Trillium

Nineteen Hundred and Sixty-Eight

EVELYN W. OSWALT LIBRARY
COPIAH-LINCOLN JUNIOR COLLEGE
WESSON, MISSISSIPPI 39191

Willie Mae Hamill

EVELYN W. OSWALT LIBRARY
COPIAH-LINCOLN JUNIOR COLLEGE
WESSON, MISSISSIPPI 39191

Copiah-Lincoln Junior College and High School
Wesson, Mississippi

LINDA JANE TAYLOR
EDITOR

BURLIAN WALKER
ADVISOR

PEGGY CLINE
BUSINESS MANAGER

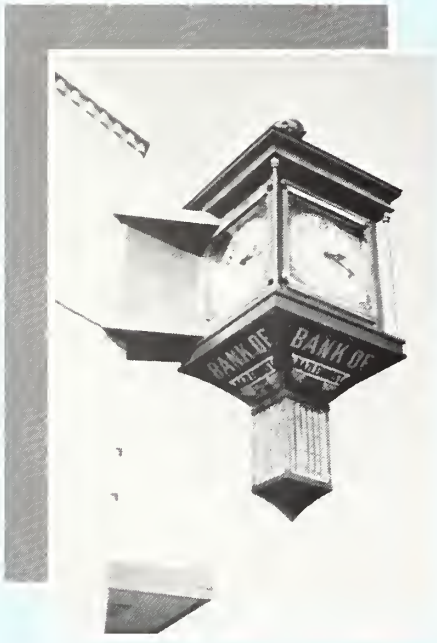

THEME
"TIME"

FACULTY AND
ADMINISTRATION

CLASSES

"TO EVERYTHING THERE IS A SEASON, AND A TIME TO EVERY PURPOSE UNDER THE HEAVEN."

Ecclesiastes 3:1

TABLE OF CONTENTS

"AS WE ADVANCE IN LIFE, WE ACQUIRE A KEENER SENSE OF THE VALUE OF TIME. NOTHING ELSE, INDEED, SEEMS OF ANY CONSEQUENCE; AND WE BECOME MISERS IN THIS RESPECT."

William Hazlitt

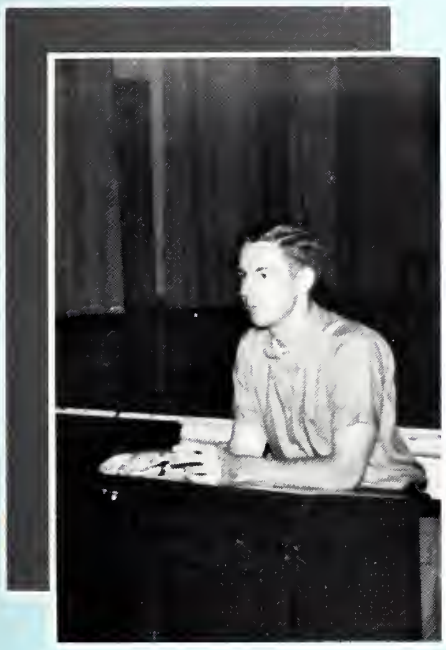

ACTIVITIES

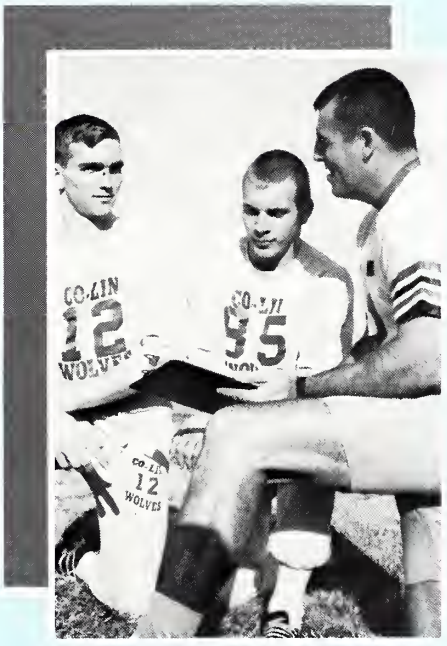

SPORTS

FEATURES

Co-Lin's Claim to National

Mississippi's Original Dancing Coeds — The Co-Lin

Head Student Association

Leading Co-Lin's Student Association are Paul Ponder, president; Kenny Walley, vice president; and Scherry Sweeney, secretary.

Fame

Colettes

Time . . . that's what it takes to perfect a Colette Routine . . . Time to plan student activities or to practice on the gridiron . . . that's time . . .

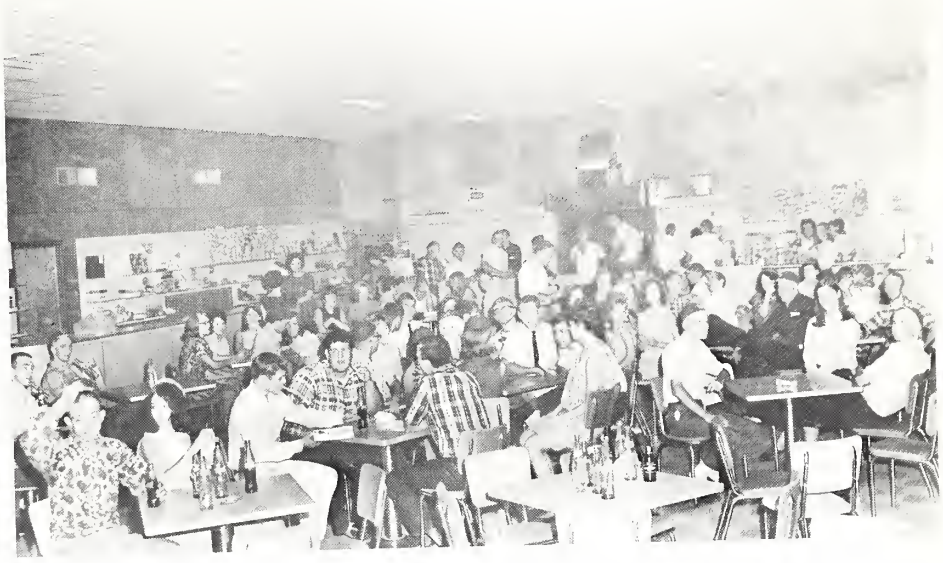

Many of Co-Lin's students spend their extra time in the modern, air-conditioned bookstore.

"Work is the scythe of time."

Napoleon Bonaparte

Peggy Cline, Business Manager; Mr. Burlian Walker, Advisor; and Linda Jane Taylor, Editor.

Ricky Walker, Features Editor; and Tim Hart, Assistant.

Kenny Walley, Sports Editor; F. M. Oglesby and Larry Waltman, Assistants.

Susie Harris and Betty Ables, Co-Activities Editors; and Martha Brown, Assistant.

EXECUTIVE STAFF

Patricia Everett, High School Subscription Chairman.

Anieta Le Jeune and Brenda Cole, Co-Copy Editors; and Sheila Britt and Mary Alice Coleman, Co-Assistant Copy Editors.

Lynn Bruce Reeves, Classes Editor; and Wanda Pettigrew, Assistant.

High school staff members include Jane Sanders, Becky Harris, editor; Dale Greer, and Linda Fortenberry, assistant.

COPIAH-LINCOLN

N JUNIOR COLLEGE

We dedicate the 1968 TRILLIUM to . . .

. . . one who initiated in us an interest in values which will remain with us

. . . a person who worked tirelessly at all times to present to others Co-Lin at its best

. . . one who worked for and with us and gave generously of her time and wisdom

. . . a teacher who for 17 years dedicated her life to Copiah-Lincoln Junior College

. . . a devoted individual who taught us to appreciate American and world history

. . . a person who for years sponsored the International Relations Club and who, through this club, created much interest in current events

. . . a lady who unselfishly sponsored the Baptist Student Union for many years as faculty advisor and made many, many trips on her own expense

. . . a gracious, smiling person whom we miss at Copiah-Lincoln because her health forced her retirement this year . . . Because we hold much respect and love for her, and because we wish to honor her for her thousands of deeds to Co-Lin students, both past and present, we humbly dedicate this volume of the TRILLIUM to a true friend of Co-Lin . . .

Mrs. Vivian Armstrong Byrd joined the Co-Lin faculty in September, 1950. She received a B.A. degree from Mississippi Woman's College (now William Carey) and later a Master's degree from the University of Southern Mississippi.

At Copiah-Lincoln she was chairman of the social science department and served on several faculty committees.

Mrs. Byrd was a member of the Copiah-Lincoln Education Association and the Mississippi Education Association and she holds membership in the Mississippi Historical Society and Delta Kappa Gamma.

Dedication

"There's only one hour in a woman's life . . . One supreme hour. Her poor life is like an arch of a crescent; so many years lead up to that hour, so many weary years decline from it."

Sir Arthur Wing Pinero

The 1968 TRILLIUM Is Dedicated to . . .
MRS. VIVIAN BYRD

Our President — F. M. Fortenberry

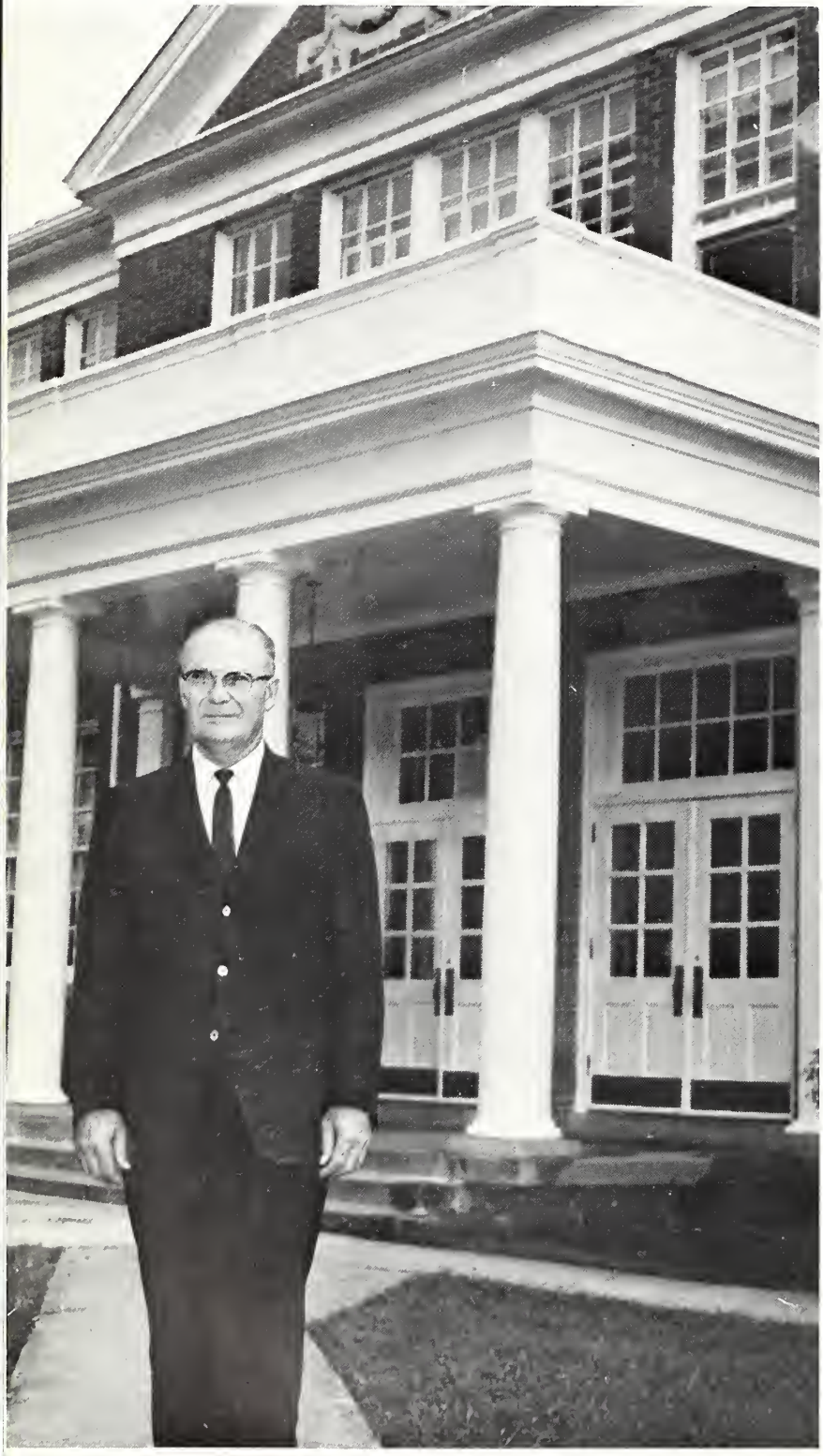

Since 1939 President F. M. Fortenberry has been a vital part of Copiah-Lincoln Junior College. His long record of service to the college began when he was appointed coach, assistant dean, and instructor in science, which positions he held for six years. He has also served as director of athletics, dean of men, and assistant to the president. In 1955, he became the fourth president of Copiah-Lincoln.

A native of Smith County, Mississippi, President Fortenberry received a B.A. degree from Mississippi College and later his M.A. degree from the University of Mississippi.

This outstanding educator has served as president of the Mississippi Junior College Association, and is a member of the Southern Association of Junior Colleges, Mississippi School Administrators Association, and the Mississippi Economic Council. Presently he is serving as a member of the Executive Council of the Southern Association of Colleges and Schools and as a member of the Mississippi Junior College Commission.

A past chairman of the Committee on Studies and Accreditation of the Mississippi Education Association, college division, President Fortenberry is a member of Phi Delta Kappa, national education fraternity, past president of the Wesson Lion's Club, and a deacon in the Wesson Baptist Church.

Last year Co-Lin's Board of Trustees voted unanimously to name the new vocational-technical building in honor of him.

President Fortenberry has been instrumental in many phases of progressive growth on the Co-Lin campus.

Under his administration, many new programs and features have been added, several new buildings have been erected, and the college has experienced a growth in enrollment as well as faculty.

One of the South's Outstanding Educators

Freshmen Remember the Time

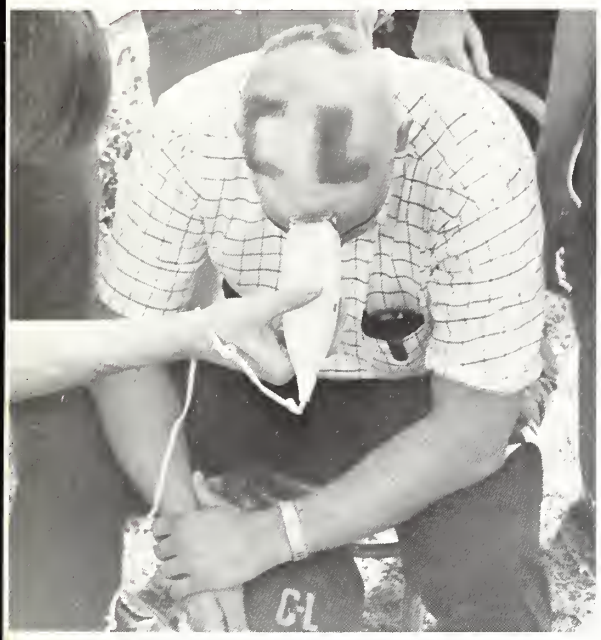

"I count my time by times that I meet thee;
These are my yesterdays, my morrow, noons
And nights; these my old moons and my
new moons."

Richard Watson Gilder

# of Initiation . . .

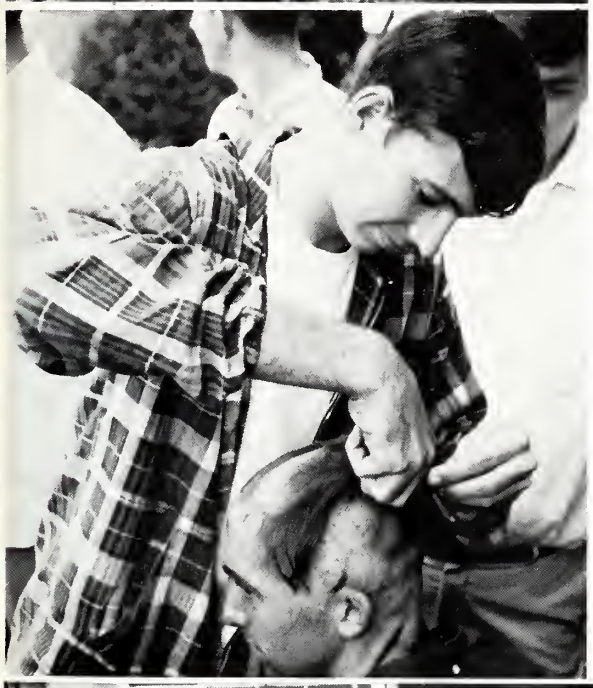

INITIATION

hair cuts. . . . wearing of beanies . . . learning the hard way . . . the freshman way . . . Beanies from morning to night . . . at assembly . . .

A Time of Confusion — the first week

Assemblies, lines, "your name is what again", moving in, settling down, writing home . . . these and more make Co-Lin the first week.

"Come what come may,
Time and the hour runs
through the roughest day."
SHAKESPEARE

Co-Lin's Expanded Vocational-

Heavy Duty Equipment Course

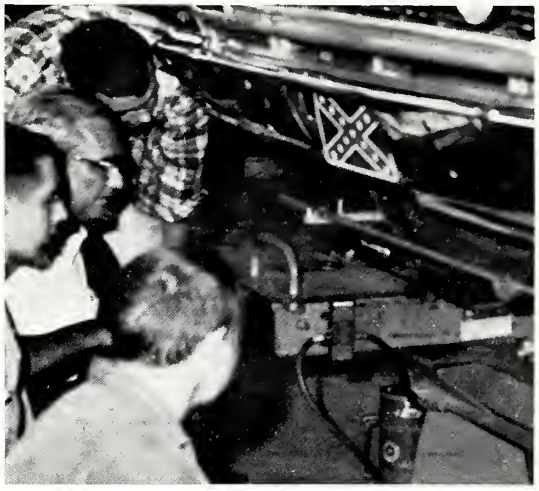

Auto Mechanics

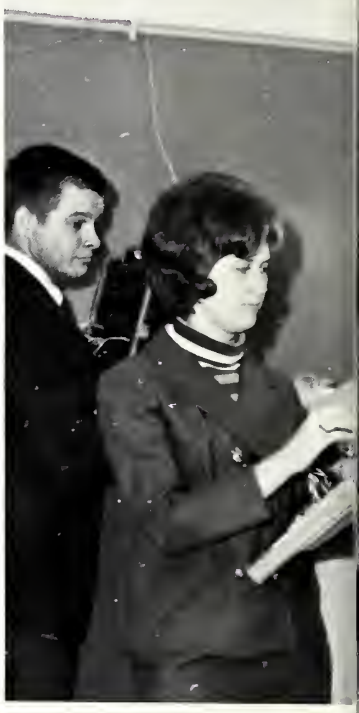

Co-Lin's 2nd LPN School

Welding

Below: Machine Shop

First L P N School

Technical Program One of Best in the State

Data Processing

Data Processing Night Graduation

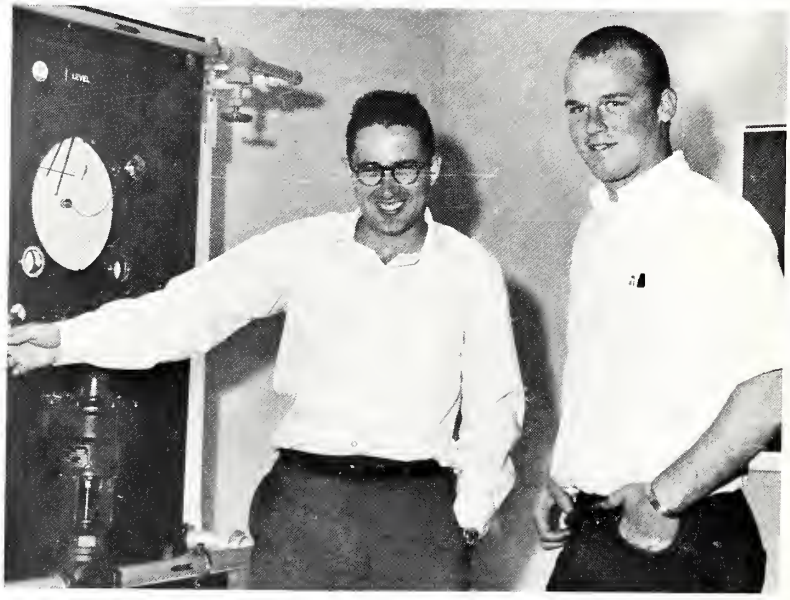

Instrumentation Technology

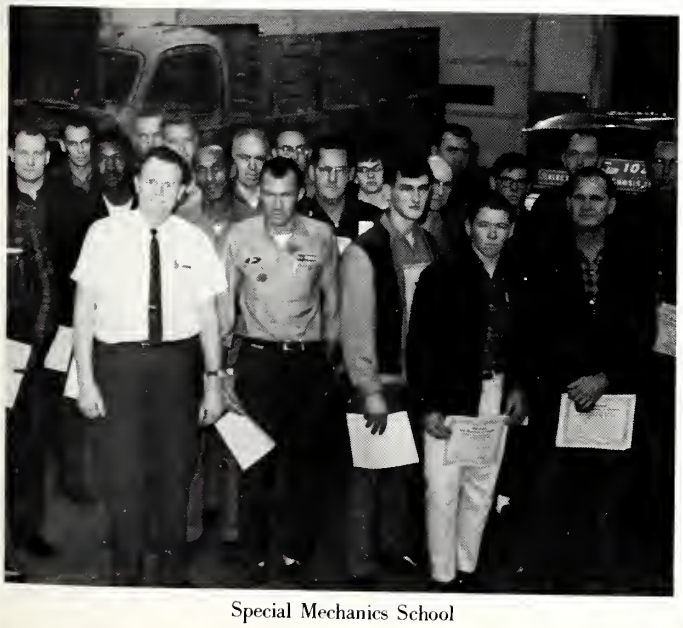

Special Mechanics School

Drafting

Homecoming
. . . a time of celebration

Bearskin rugs were sold at the "Trading Post."

Christian Fellowship tied for third.

Honorable-mention — sophomore class in high school.

"Trading Post", sponsored by the junior class, won first place in displays.

Baptist Student Union captured second place with its "Creme of Bear" Soup.

TRILLIUM's birthday cake honoring Mississippi took third place in a tie with the Fellowship Club.

Homecoming . . . "Mississippi's Sesquicentennial Year (8 Flags Over Mississippi) . . . displays, the dance, alumni meetings, the game . . .

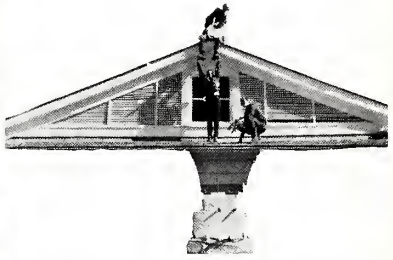

Our New President

Billy Bass Thames

MR. BILLY BASS THAMES

Following President Fortenberry's resignation to become state supervisor of Mississippi public junior colleges, Mr. Billy Bass Thames was named president of Copiah-Lincoln Junior College.

Mr. Thames, a native of Monticello and a graduate of Co-Lin where he was an outstanding student, assumed duties at the beginning of second semester. He came to Co-Lin from Belhaven College in Jackson where he had served as director of admissions for three years.

From 1959 to 1964, he was a teacher, coach, and counselor at Chastain Junior High School in Jackson, and in the following year he served as principal of McAdams School, Attala County.

Mr. Thames obtained his bachelor of science degree in 1958 and his master of science degree in 1959, both from the University of Southern Mississippi. Since that time he has taken 40 hours of graduate work in guidance and school administration at Mississippi State University, the University of Mississippi, and Mississippi College.

Mr. Thames graduated with honors from Co-Lin where he was a three sport athlete and vice president of the sophomore class. He was named to Copiah-Lincoln's first Hall of Fame.

He is past president of the Mississippi Association of College Admissions Counselors and past president of the Belhaven Faculty Club. Currently he is serving his second term as treasurer of Phi Delta Kappa, a national education fraternity.

He and his wife, the former Anne Allen also of Monticello, have two daughters, Rachel Lynn and Rebecca Leigh.

They are active members of the Baptist church. While at Belhaven, Mr. Thames was a deacon at Broadmoor Baptist Church, Sunday School superintendent, Royal Ambassador leader, and a training union teacher. Further, he was active in the Boy Scout program.

Mr. and Mrs. Thames and Rachel Lynn are introduced to the student body. Daughter Rebecca Leigh was home asleep.

Co-Lin Welcomes Its New "First" Family . . .

Copiah-Lincoln's Board of Trustees

BOARD MEMBERS are, SEATED from left, Mr. Lester Furr, Dr. Otho Messer, Mr. W. S. Henley, Mr. Frank Lowery, and Mr. E. Ray Izard. STANDING from left are: Mr. S. P. Torrey, Mr. Grady Callender, Mr. Sturge Dodds, Mr.. Carnie Smith, Mr. George Myers, Mr. G. L. Tutor, Mr. W. E. Boggan, Mr. I. S. Bass, Mr. Pence Brown, Mr. C. C. Graves, Jr., and President F. M. Fortenberry. Not present when photo was taken were Mr. Harold Dennison, Dr. James Stribbling, Mr. C. C. Clark, and Mr. T. E. Jolly.

OFFICERS of Co-Lin's Board of Trustees are Mr. Lester Furr, Secretary; President F. M. Fortenberry; Dr. Otho Messer, Vice President; and Mr. S. Henley, President.

Administrators Lead Faculty

MR. B. F. HUNTER
Academic Dean — Guidance Director, M.A., University of Southern Mississippi

MR. JAMES M. LEWIS
Registrar, High School Principal, M.Ed., Mississippi State University

. . . Dedicated Leaders

MRS. E. T. HARVEY
Dean of Women, M.A., Louisiana State University

MR. GROVER SMITH
Dean of Men, Assistant High School Principal, M.Ag.Ed., Mississippi State University

Language and Literature — the Basis of All Communications

MISS NANCY ARMSTRONG
English, M.A., Mississippi College

MRS. EDNA CREWS
English, M.A., Mississippi College

MRS. MERCEDES DAVIS
English, M.S., University of Southern Mississippi

MRS. LaVERNE DEEVERS
English, M.A., Mississippi College

MISS WILLIE MAE HAMILL
Chairman, English Dept., M.A., University of Alabama

Dramatics club's play . . .

MRS. MARY LOU LANDRESS
High School English, B.R.E., Southern Baptist Theological Seminary, B.A., Blue Mountain College

MR. JOHN R. LANDRESS
Speech, M.A., University of Southern Mississippi

MRS. KEITH McDANIEL
Language, B.A., Belhaven College, M.S., University of Southern Mississippi

MR. DURR WALKER, JR.
High School English, B.S., Mississippi College

Music — Provides Training and Instruction for Talented Students

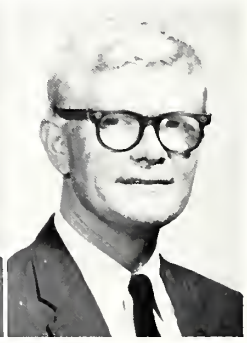

MISS JULIA GUESS
Voice and Theory, M.A., Columbia University

MRS. ELLEN CAMERON
Piano and Organ, M.A., Baylor University

MR. JOHNNY RUSSELL
Conducting, Voice, and Choir, B.M., Mississippi College

MR. CLYDE WILSON
Band Director, M.Ed., Vander Cook College, Chicago

Mr. Russell sings at freshman assembly

Math Has Cultural as Well as Practical Value

MR. FOREST CASE
M.Ed., Mississippi State University

MR. B. R. FOLKES
M.S., University of Mississippi

MRS. LENA W. THOMPSON
M.S., University of Southern Mississippi

Mr. Case explains a complicated math problem.

Science — Knowledge as It Relates to the Physical World

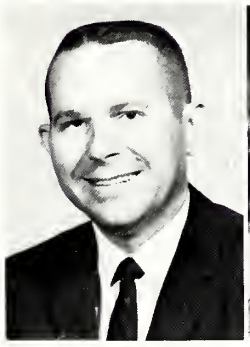

MR. RAIFORD CREWS
Science, M.Ed., Mississippi College

MISS PHYLLIS HAYES
Chemistry, B.S., Millsaps College

MRS. SARAH GILL JOHNSON
Home Economics, M.A., University of Southern Mississippi

MR. TOMMY KING
B.S., U.S.M., Candidate for M.S. 1967

MR. DONALD JOHNSON
Science, M.S., University of Mississippi
M.A., University of Southern Mississippi

MR. RANDOLPH STRICKLAND
Science, M.A., University of Southern Mississippi

Not Pictured:
MRS. DOROTHY PARSONS
Science, B.S., Mississippi College

Vocational-Technical Department Offers

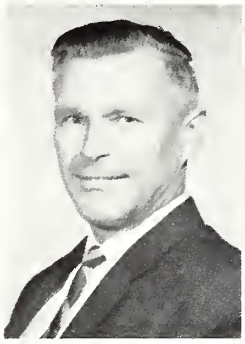

MR. NOEL H. ASSINK
Data Processing, B.G.S., University of Omaha

MR. M. RAY BUSBY
Vocational Counselor, M.S.P.E., University of Mississippi

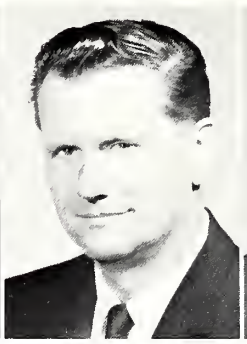

MR. JACK BURT
Welding, Concord State Teachers College

MR. HERMAN D. CAVIN
Industrial Arts, Vocational Technology, M.Ed., Mississippi State University

MRS. BETTY COTHERN
Nursing instructor, R.N., Natchez General Hospital

MR. JAMES FOWLER
Instrumentation, Memphis State University

MR. LUTHER L. GARRETT
Vocational-Technical Coordinator, M.Ed., University of Southern Mississippi

MRS. JAMIE R. HUGHES, R.N.
Director of LPN School, R.N., Gilfoy School of Nursing, Post graduate work, University of Mississippi, University of Tennessee, and New York University

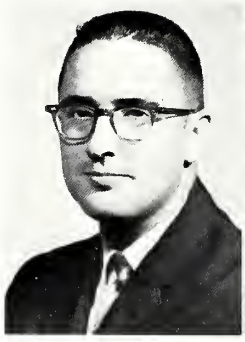

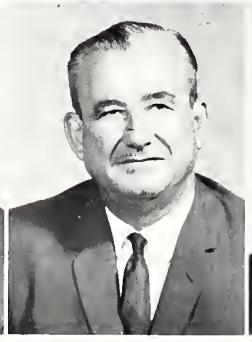

MR. BOBBY LEONARD
Heavy Duty Equipment Mechanics, Graduate of Nashville Auto Diesel College and Euclid Division of General Motors School, Hudson, Ohio

MR. DWIGHT A. HARRIS
Auto Mechanics, A.A., Copiah-Lincoln Junior College

MR. WILLIAM J. PARKS
Electronics, A.A., Copiah-Lincoln Junior College

Excellent Training Facilities

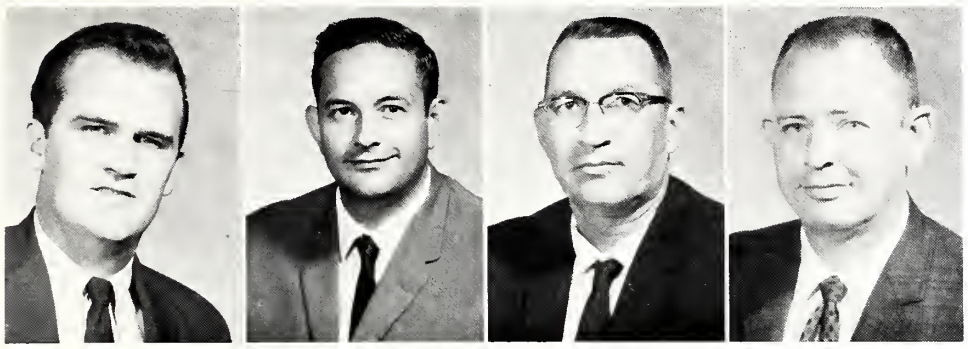

MR. EARL SISCO
Machine Shop, Copiah-Lincoln Junior College

MR. EDWIN L. SMITH
Drafting and Design Technology, A.A., Copiah-Lincoln Jr. College

MR. HUGH F. STATHAM
Machine Shop, Mechanical Technology, A.A., Southwest Junior College

MR. JACK C. THOMAS
Industrial Arts, B.S., North Texas State College

Co-Lin's First LPN Course Holds Capping

Business Education Develops Skilled Students

MRS. NONA G. FORTENBERRY
M.A., University of Mississippi

MRS. JEAN L. RICKS
B.S., Mississippi College

MRS. CAROL S. STRICKLAND
M.S., University of Southern Mississippi

MR. FRED E. THOMPSON
M.A., University of Mississippi

MRS. INEZ B. THORNHILL
M.S., University of Southern Mississippi

Social Studies Makes Students Good Citizens

MR. WILLIAM A. ATKINSON, JR.
Political Science and History, B.A. and M.A., Mississippi State University

MR. B. R. FRAZIER
Government and Economics, M.A., Peabody College

MR. HAROLD J. PATTERSON
Social Studies, M.E., Secondary Education, University of Southern Mississippi

MISS ZELLE WEEMS
Psychology, M.A., University of Southern Mississippi

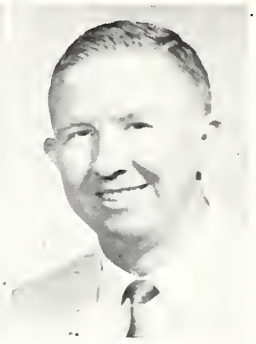

MR. CHARLES A. RICH
Social Studies, B.A., Mississippi College, M.A., Mississippi State University

Reading Improves Skills

Mrs. Cole instructs student . . .

MRS. WILMA W. COLE
Reading, B.S., M.A., University of Southern Mississippi

Bible — the Key to Individualism

THE REVEREND FRANK M. McCRAVEN
Bible, B.A., Belhaven College, B.D., Columbia Theological Seminary

THE REVEREND H. HOLLIS YOUNGBLOOD
Bible, A.A., Copiah-Lincoln Junior College, B.A., Millsaps, B.D., Emory University

Coaches and Physical Education Keep Students in Shape

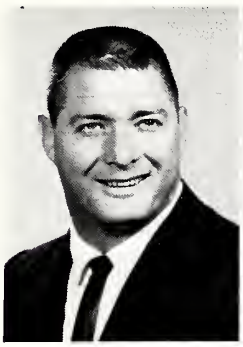

MR. IRA COATES
Head High School Coach, B.S.E., Delta State

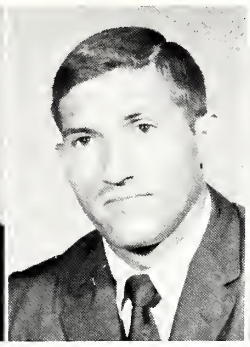

MR. ALTON GREENLEE
Social Studies and Physical Education, B.S., Mississippi College, additional study, Mississippi Southern

MRS. CHRISTINE GREENLEE
Girls Physical Education, B.S., Mississippi College, additional study, Mississippi State

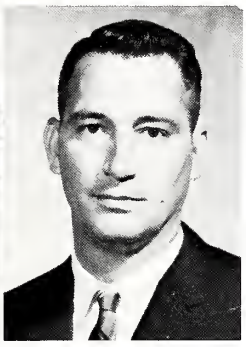

MR. BOB HUCKABY
College Basketball Coach, B.S., Mississippi College

Secretaries and Business Manager Work Efficiently

MRS. BOB HUCKABY
Physical Education and Typing, B.S., Mississippi College

MR. MICHAEL HUX
High School Basketball Coach, Assistant High School Football Coach, B.S., University of Southern Mississippi

MR. JERRY C. TAYLOR
Head Football Coach; B.S., Mississippi State University

MRS. GROVER SMITH
Secretary to the President, A.A., Copiah-Lincoln Junior College

MRS. RUBY PEARL SMITH
Assistant Bookkeeper, A.A., Copiah-Lincoln Junior College

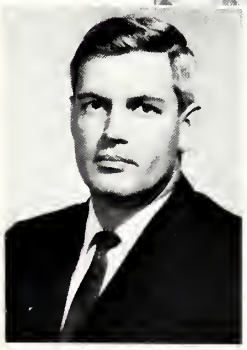

MR. F. K. HORTON, JR.
Business Manager, B.S., Delta State College

Co-Lin's Staff Works for the Good of the Students

Mr. Walker discusses ad campaign with the annual staff.

MRS. REBA C. DURR
Dormitory Hostess

MRS. W. P. RANEY
College Nurse, LPN

MR. ALTON RICKS
Director of Student Activities, M.A., University of Mississippi

THE REVEREND JOHN W. TADLOCK
B.S.U. Director, B.D., New Orleans Baptist Theological Seminary

MRS. CARL THOMPSON
Assistant Manager of Bookstore

MR. BURLIAN O'NEAL WALKER
Publicity Directory, TRILLIUM sponsor; B.S., University of Southern Mississippi, post graduate work, University of Southern Mississippi

Librarians . . .

MRS. FRANCIS FRAZIER
Librarian, M.R.E., New Orleans Baptist Theological Seminary

MRS. GRAYDON MULLEN
Assistant Librarian, B.S., Mississippi State College for Women

Dietitians . . .

MRS. JACK THOMAS
Dietitian, Copiah-Lincoln Junior College

MRS. ANNIE L. PATRIDGE
Assistant Dietitian

FACULTY TAKES TIME TO RELAX, HAVE FUN, AND ENJOY LIFE . .

Faculty Poses

. . .

College Classes

"Time goes, you say? Ah, no!
Alas, Time stays, we go."
Henry Austin
Dobson

Sophomores

Sophomore class officers are Susie Harris, representative; Rachel Lewis, representative; Melnee Clopton, secretary; Keith Daniels, president; Tommy Smith, vice president; Mike Jones, treasurer; Velma Goldsmith, representative; Bill Richardson, representative; and Wayne Allred, representative. Sponsors are Miss Nancy Armstrong; Mr. Clyde Wilson; and Mr. Bill Folkes.

MARGARET ANN ABBOTT
Natchez

BETTY ABLES
Brookhaven

CARROLL GREGORY ADAMS
Brookhaven

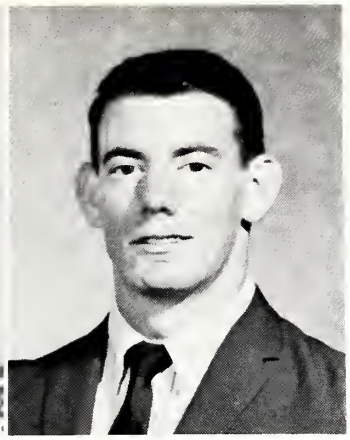

DOROTHY AINSWORTH
Magee

ELLIS RAY AINSWORTH
Monticello

There's Dicky!

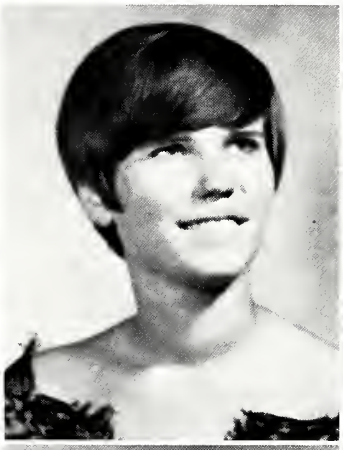
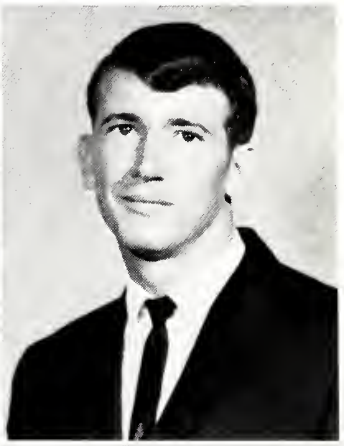

MARTHA ANN ALEXANDER
Mendenhall

PATRICK LEON ALEXANDER
Jayess

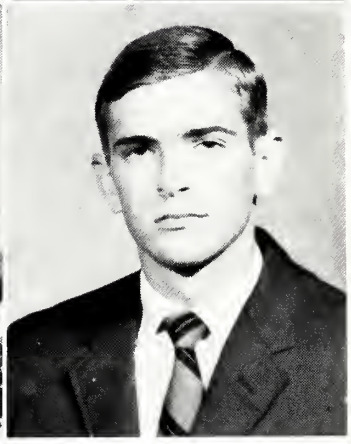

GEORGIA DIANNE ALLRED
Bogue Chitto

WAYNE ALLRED
Brookhaven

KENNETH GLEN ASHLEY
Hazlehurst

SARAH ANN ASHLEY
Hazlehurst

MYRTLE MARQUERITTE BARFOOT
Meadville

LARRY BARKSDALE
Loyd Star

ALBERT NEWTON BERCH
Crystal Springs

JOHNNY BENNETT
Harrisville

ELIZABETH ANN BERRY
Harrisville

ELIZABETH DENIESE BERRYHILL
Natchez

PEGGY BROWN
Brookhaven

LEONARD ELTON BERRY
Harrisville

ROBERT BERRYHILL
Smithdale

ANNIE LENORA BLAIR
Pinola

ALLEN BOUTWELL
Hazlehurst

ANNETTE BRIDGES
Wesson

Dorm scenes???

GLYNN AUBRY BRIDGES
Harrisville

BEN BRISTER
Crystal Springs

Would you believe?

BILLY BRITT
Wesson

CLIFFORD CALVIN BRITT
Wesson

RUTHIE JUANITA BRITT
Brookhaven

SHELIA ANN BRITT
Magee

ALICE JUANITA BUCKELS
Meadville

BRIAN BURGESS
Wesson

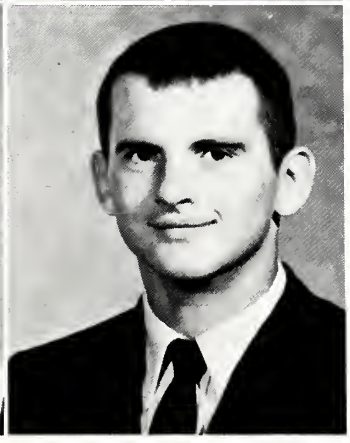

LINDA FAY BURKETT
New Hebron

BRUCE BURT
Crystal Springs

BOBBY BUTTROSS
Natchez

MARILYN BUTTROSS
Natchez

DOUGLAS C. CALCOTE
Brookhaven

TOMMY L. CARNEY
Monticello

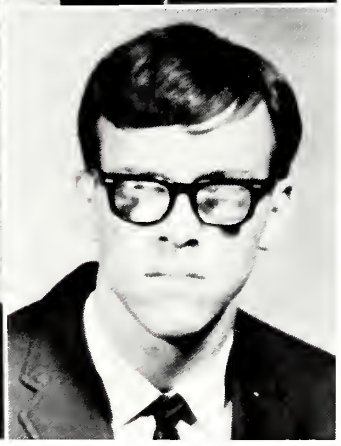

RANDY CARR
Monticello

JAMES DOYLE CASE
Jackson

The pause that refreshes

JOHN ROYCE CASE
Brookhaven

ROBERT E. CASE, JR.
Meadville

PEGGY CLINE
Hazlehurst

MELNEE KAY CLOPTON
Wesson

FLORENE COKE
Pinola

BRENDA JOETTE COLE
Magee

MARY ALICE COLEMAN
Magee

MARCUS COTHREN
Natchez

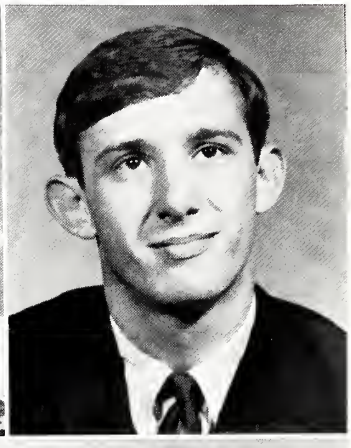

GLENN HOWARD CRAFT
Magee

JOHNNIE RENE CURTIS
Wesson

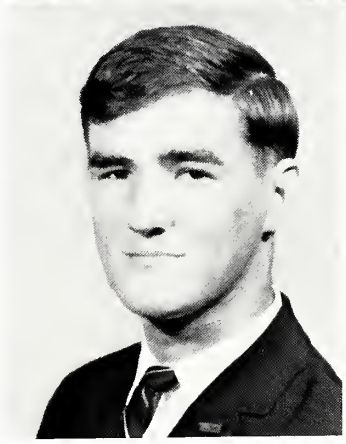

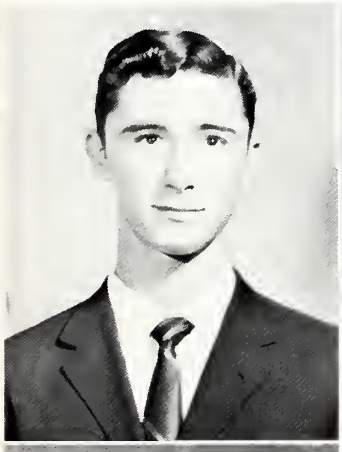

WYMAN SHANNON DALTON
Monticello

LINDA DAMPEER
Brookhaven

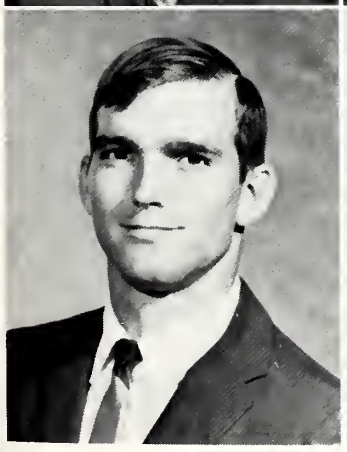

JOSEPH KEITH DANIELS
Monticello

TOMMIE FAY DARSEY
Natchez

JENNY KAY DAVIS
Hazlehurst

LINDA SUE DAVIS
Brookhaven

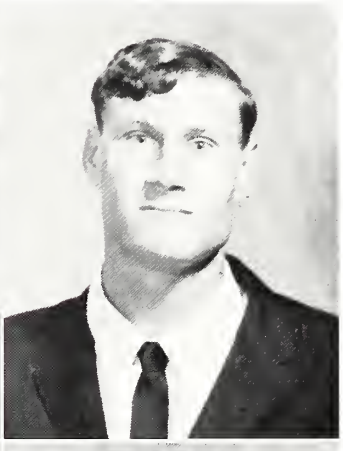

MOODY DAVIS
Wesson

JAMES DELANCY
Harrisville

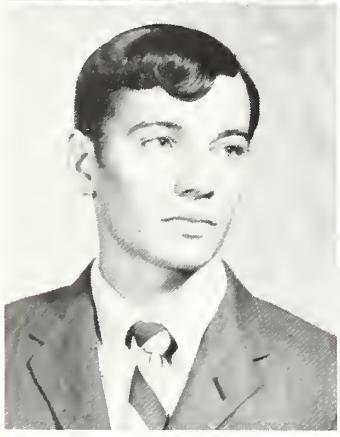

DAVID DERRICK
Wesson

PAMELA SUE DIDLAKE
Gallman

PAUL J. DOUGLAS
Pinola

JAMES TATE DYKES
Meadville

Friday — 3 p.m.

WILLIAM ERNST
Natchez

PATRICIA ANN EVERETT
Mendenhall

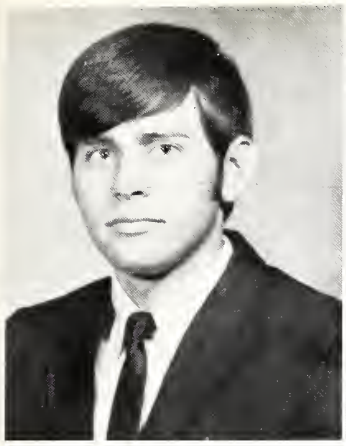
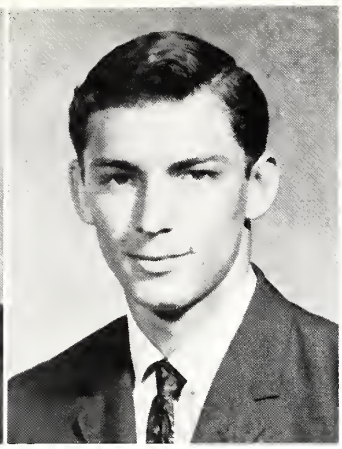

RONALD KEITH FARMER
Crystal Springs

JAMES LARRY FLYNT
Hazlehurst

JANICE LOUISE FORTENBERRY
Monticello

WAYNE EDWARD FOSTER
Monticello

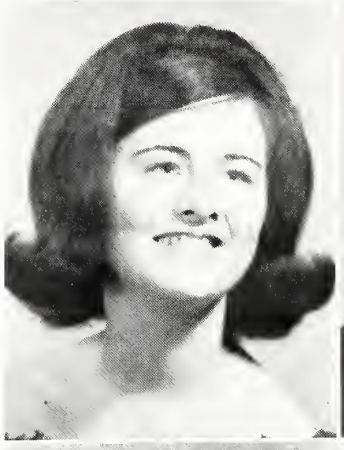
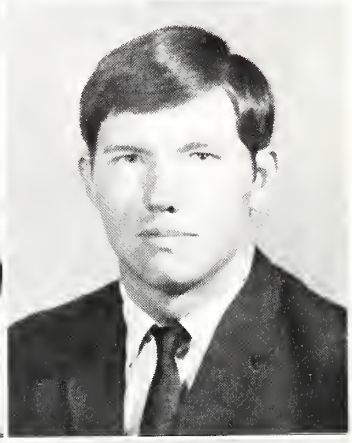

HAROLD R. FURLOW
Gary, Indiana

DEBORAH DIANNE GARRETT
Monticello

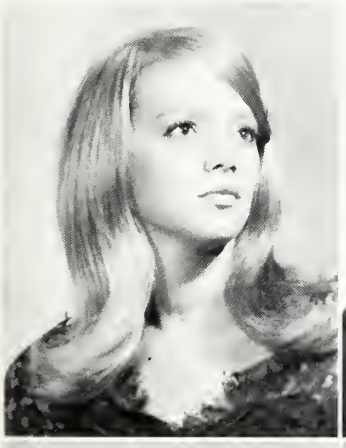

SALLY GAGLIARDI
Meadville

CHARLES N. GLEASON
Beaumont, Texas

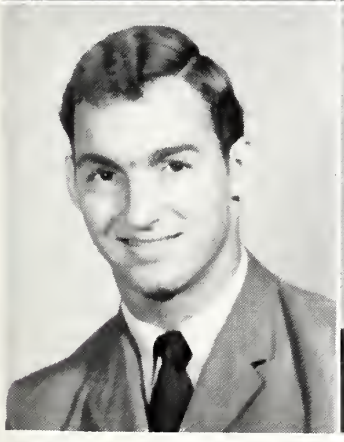
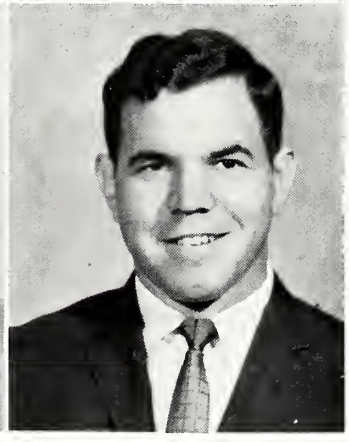

JOHNNY GREEN
Hazlehurst

MICHAEL WARREN GRIM
Brookhaven

VELMA ANN GOLDSMITH
Natchez

RUSSELL GUYMON
Wesson

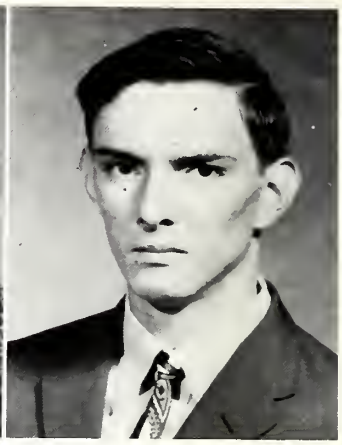

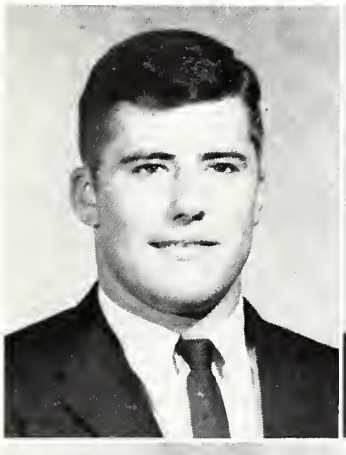

CHARLES HALL
Wesson

RICHARD E. HARPER
Hazlehurst

BILLY MICHAEL HARRIS
Pinola

JAMES HARRIS
Wesson

Hard practice . . .

SUSIE ANN HARRIS
Wesson

GARY D. HART
Bogue Chitto

MARQUETTE HERRINGTON
Silver Creek

JANE ELLA HERRING
Vidalia

BILLIE JO HOGG
Silver Creek

CURTIS RICHARD HONEA
Monticello

the thing —

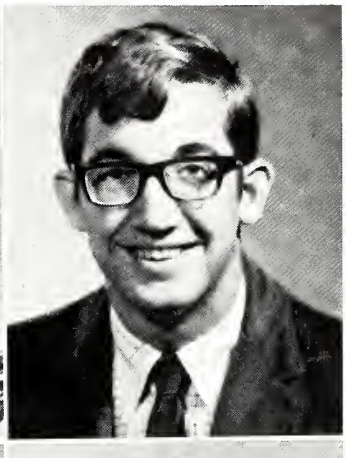

MARTHA VAN HOOSE
Natchez

DONALD ROBERT HOWI
Jackson

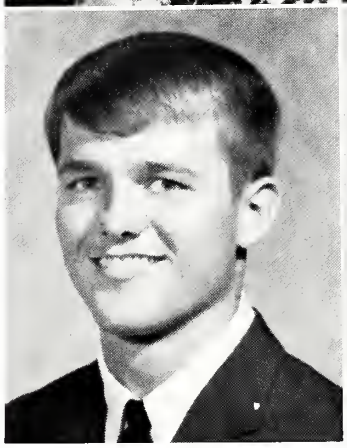

STEPHEN O. HUEY
Monticello

MARTHA HUNTER
Wesson

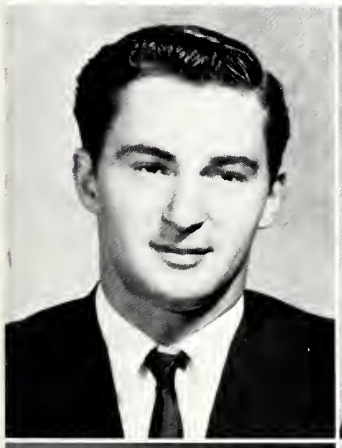

LAMAR IKERD
Roxie

HELEN ELIZABETH IZARD
Hazlehurst

JUDY LYNN JACKSON
Crystal Springs

PATRICIA ANN JACKSON
Brookhaven

ARTHUR L. JASPER
Hazlehurst

DALTON JOHNSTON
Meadville

DIANE JONES
McCall Creek

JAMES MICHAEL JONES
Beaureguard

Just look in the Window . . .

MARTIN VERON JONES
Magee

EVELYN GAYNELL JOSEY
Natchez

BRENDA KEENE
New Orleans, La.

DOUGLAS KELLY
Harrisville

GLENN KING
Topeka-Tilton

JANICE SUE KNIGHT
Crystal Springs

LINDA RAE LAIRD
Brookhaven

ROBERT EARL LAIRD
Bogue Chitto

LINDA LANG
Magee

GILBERT LAWRENCE
Bogue Chitto

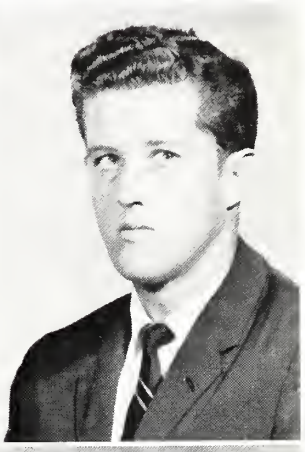

TOMMY LEE
Pinola

ANIETA FAYE LE JEUNE
Crystal Springs

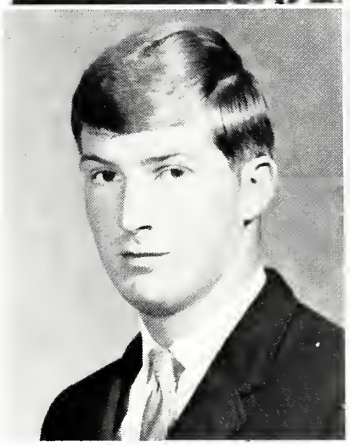

FRANCES LOUISE LEONARD
Bogue Chitto

RACHEL ELAINE LEWIS
Wesson

JOSEPH LYNN LOFTON
Brookhaven

LESLIE LOYD LOFTON
West Lincoln

THERESA LUSK
Natchez

FRANK I. LUZ
Canton, Ohio

MARILYN INEZ McCOY
Brookhaven

MICHAEL C. McGEE
Crystal Springs

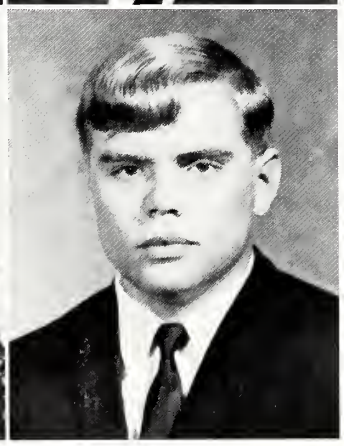

HELEN DEWYSE McHENRY
Crystal Springs

FRANKIE McLENDON
Crystal Springs

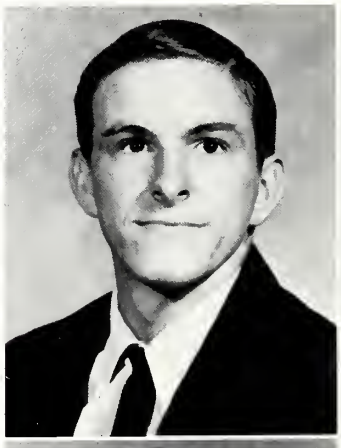

MARSHALL MAHAFFEY
Harrisville

GEORGE MICHAEL MALONE
Brookhaven

BARBARA MANGUM
Magee

STEVE MANGUM
Magee

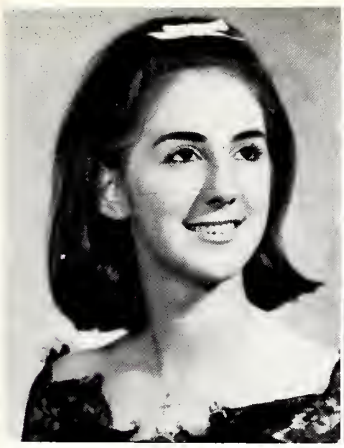
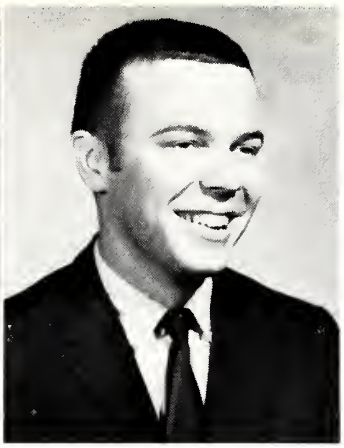

PATRICIA MARTIN
Meadville

DAVID L. MASON
Ruth

"This is Mr. Zorchershire"

TROY MASON
McComb

FRANCES KAY MILLIS
Pinola

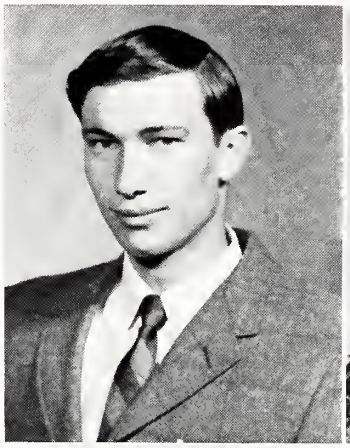

RICHARD ALLEN MOAK
Brookhaven

SYLVIA SUE MOAK
Brookhaven

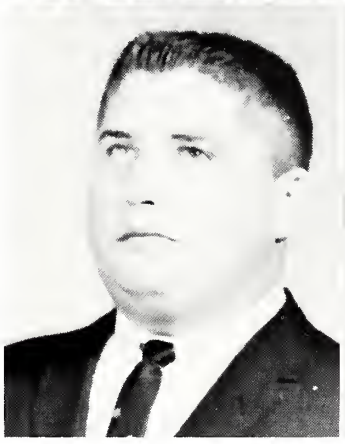

HILDA FAYE MORGAN
Brookhaven

LARRY ELDON MORRIS
Zachary, Louisiana

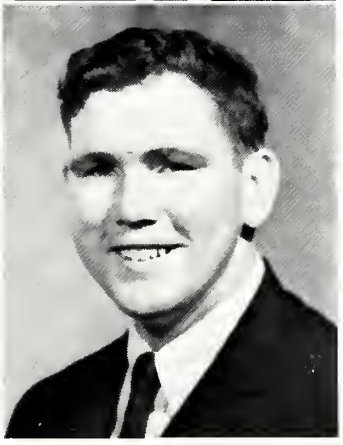

SHARRON MORRIS
Wesson

KENNETH WAYNE MUNN
Wesson

RUTH MURRAY
Longwood, Florida

ROBERT DONALD MYERS
Bogue Chitto

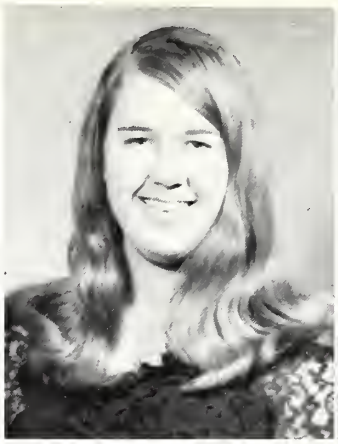

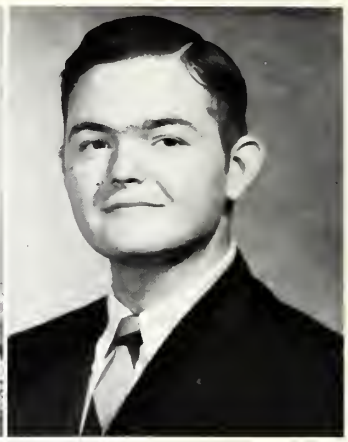

YWA

LUCY MAE NATIONS
Monticello

SHAROLYN NEELY
Harrisville

CATHY DIANNE NETHERLAND
Natchez

SHIRLEY ANN NEWMAN
Brookhaven

F. M. OGLESBY, JR.
Meadville

CHARLES R. OWENS
Brookhaven

BRUCE PAPIZAN
Crystal Springs

SANDRA PATTERSON
Wesson

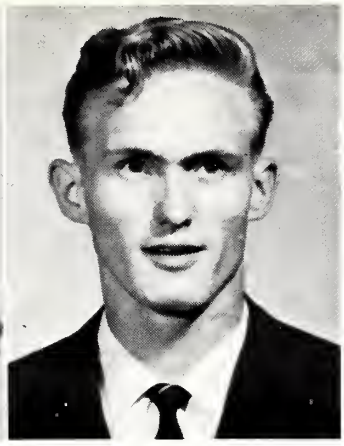

WANDA PETTIGREW
Wesson

RONNIE PEVEY
Jayess

JOHN B. PICKERING
D'Lo

PAUL H. PONDER
Mendenhall

JUDY POUNDS
Brookhaven

STANLEY LOUIS PRATHER
Natchez

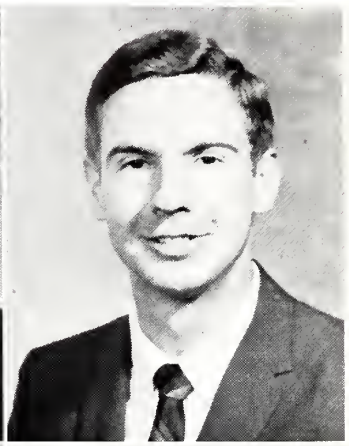

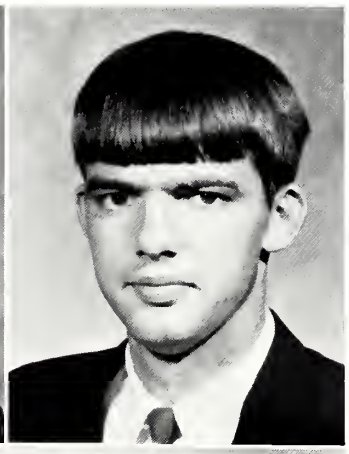

SANDRA J. PRICE
Bogue Chitto

CLINTON RATCLIFF
Loyd Star

WILLIAM ARTHUR RANEY
Wesson

MARY LOUISE RAWLS
Natchez

LYNN BRUCE REEVES
Bogue Chitto

C. MARTIN REGEL
Brookhaven

ROBERT M. REID
Monticello

JERRY RICE
Wesson

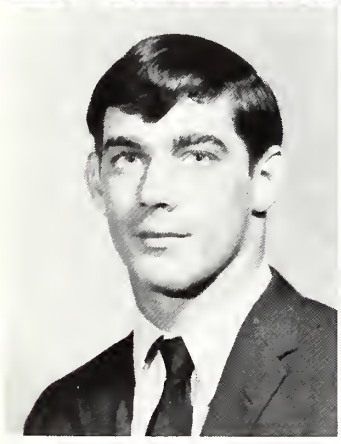

WILLIAM JOSEPH
RICHARDSON
Harriston

SYLVIA RICHMOND
Wesson

SHERRAN ROBBINS
Monticello

CAROLYN RUNNELS
Pinola

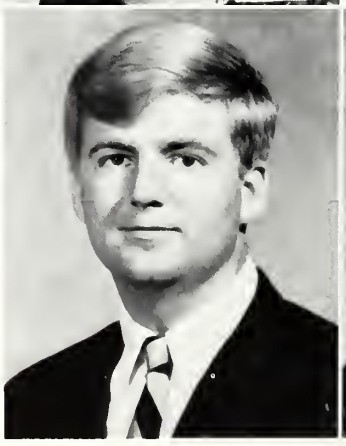

JAMES M. RUTLEDGE
Baton Rouge, La.

EVA RUTH SEALE
Meadville

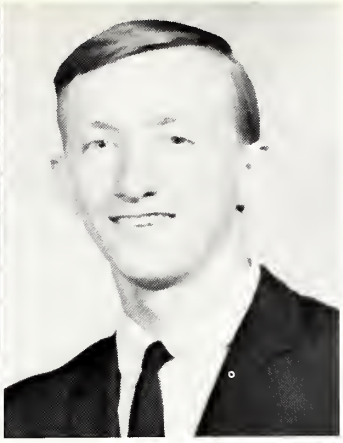

CHERRY LANE SHAW
Crystal Springs

CHARLES THOMAS SHORTER
Harrisville

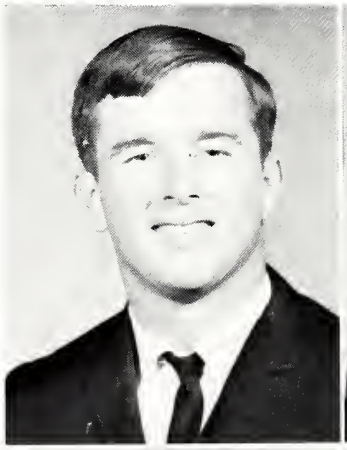
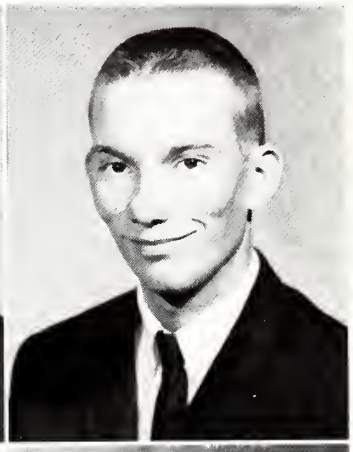

ERNEST SIMMONS
Wesson

GARY SMITH
Brookhaven

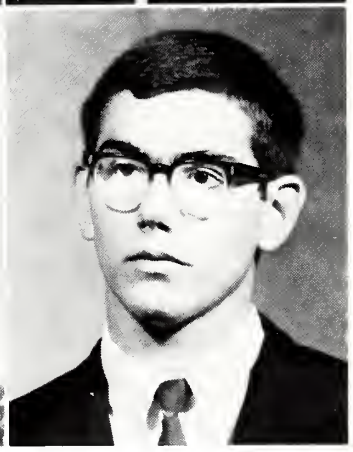

GERALDINE SMITH
Pinola

JERRY WAYNE SMITH
Brookhaven

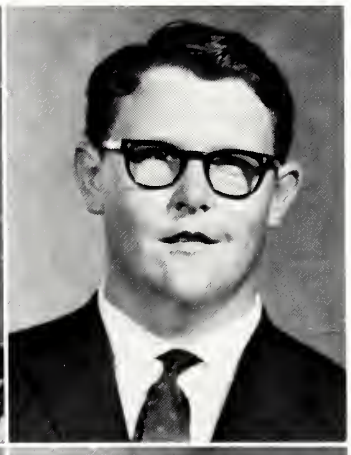

PEGGY SMITH
Natchez

ROGER DALE SMITH
Fayette

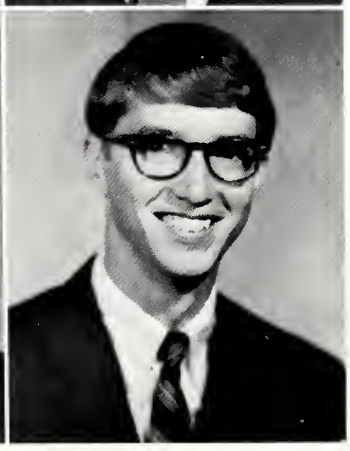

ROGER DALE SMITH
Wesson

RONALD A. SMITH
Brookhaven

TERRY SMITH
Baton Rouge, La.

THOMAS H. SMITH
Wesson

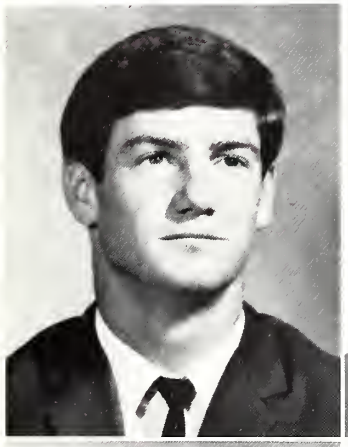

WAYNE JEFFEY SMITH
Loyd Star

BILLY SPARKMAN
Hazlehurst

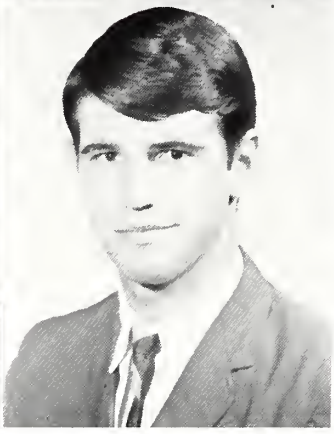

ERNEST H. STEVENS
Hazlehurst

JOSHUA STRONG
Hazlehurst

MIKE STROUD
Meadville

LARRY CALVIN STRAWDER
Harrisville

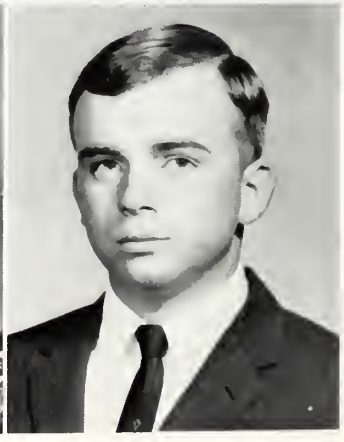

SCHERRY SWEENEY
Brookhaven

ROBERT M. SYKES
Crystal Springs

CONNIE TAYLOR
Crystal Springs

LINDA JANE TAYLOR
Crystal Springs

RONNIE GENE TEATER
Mendenhall

LYDIA ANN TEMPLE
Meadville

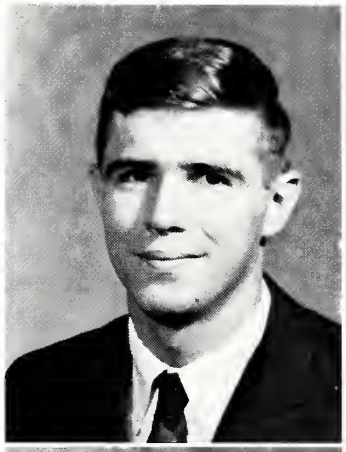

GERRY THAMES
Topeka-Tilton

LARRY THAMES
Topeka-Tilton

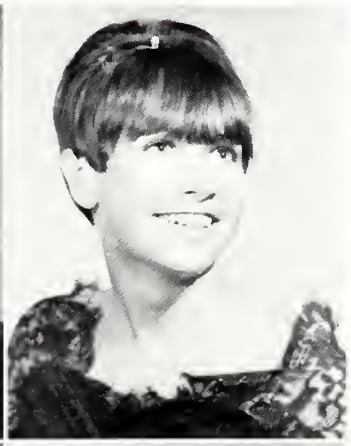

JACK ELLIS TOUSINAU
Brookhaven

JACQUELYN ELIZABETH TURNBOUGH
Brookhaven

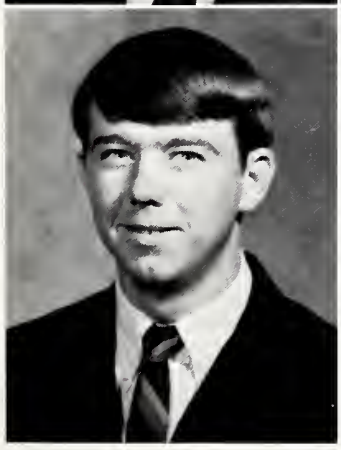

MITCHELL E. VAUGHN
Loyd Star

DONALD ALTON WALKER
Wesson

RICHARD WAYNE WALKER
Monticello

ELGIN KENNETH WALLEY
Fayette

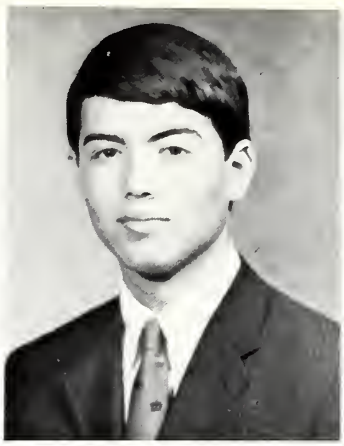

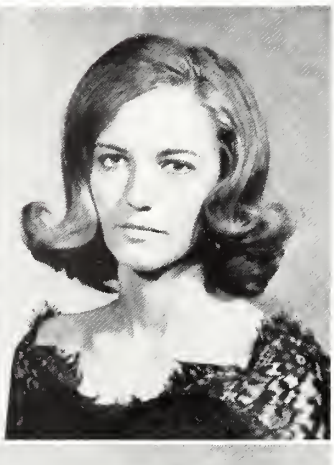

THOMAS DODDS WALSH
Liberty

LINDA WARD
Meadville

LARRY D. WARREN
Magee

MIKE WARREN
Brookhaven

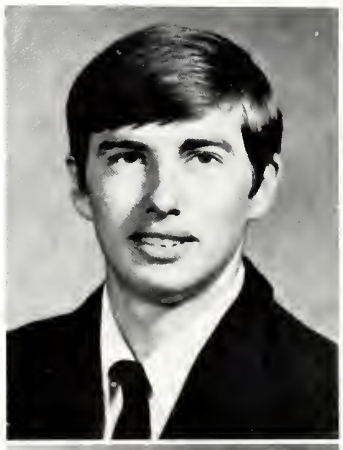

GORDON WEST
Brookhaven

BILLY WHITE
Crystal Springs

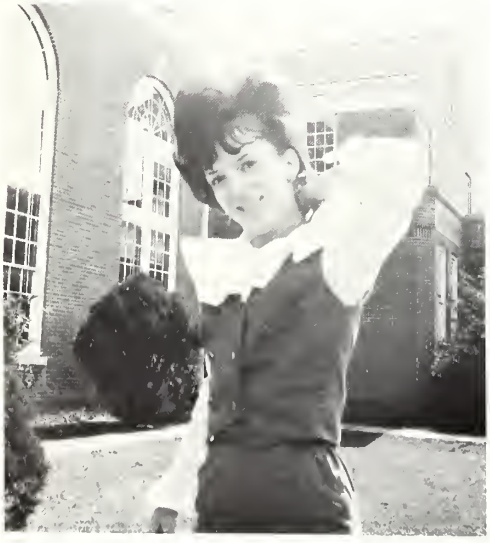

LINDA LOU WHITE
Liberty

DAVID GLENN WHITEHEAD
Meadville

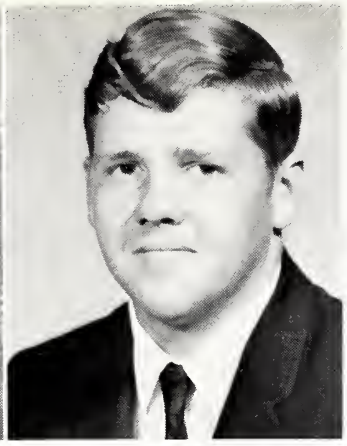

ANNETTE WIGINGTON
Pinola

LARRY LAVON WILLIAMSON
Monticello

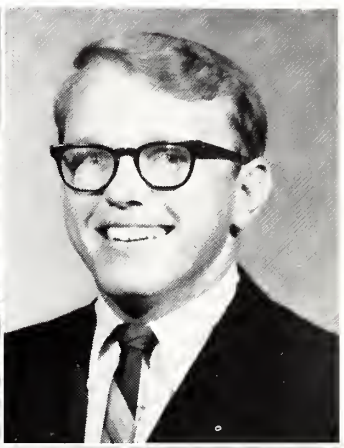

NITA FAY WILLIAMS
Loyd Star

BILL WILSON
Natchez

CONNIE SUE WOOTEN
Brookhaven

CHARLOTTE SUSAN WROTEN
McCall Creek

GLENN YATES
Magee

MARY ELLEN YATES
Magee

The latest copy of PLAYBOY must have arrived . . .

Freshman Class of 1968

OFFICERS

Serving as freshman class officers are James Ray Owens, president; Ted Russell, vice president; Rosemary Prather, secretary; Pat Nelson, representative; Katie Davis, representative; and Rhonda Wilson, treasurer. Class sponsors are Mrs. Edna Crews; Mr. Forest Case; and Mr. Harold Patterson.

LEANNE ADAMS
Brookhaven
LINDA ADCOCK
Brookhaven
J. W. AINSWORTH
Magee
SAMMY AINSWORTH
Harrisville

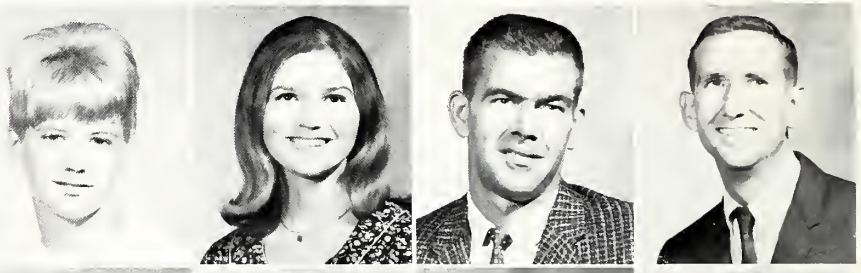

TOM AINSWORTH
Topeka-Tilton
JUDY ALEXANDER
Topeka-Tilton
ED ALDRIDGE
Brookhaven
NORA LYNN ALLEN
Wesson
TERRI ALLEN
Ridgeland

JOHNNY ALLRED
Fayette
PRISCILLA ANDERSON
Crystal Springs
JUNE APPLEWHITE
Loyd Star
JUDY ARD
Topeka-Tilton
BRENDA ASHLEY
Hazlehurst

JIMMY ASHLEY
Wesson
HENRY BALLARD
Bogue Chitto
GLEN BARDWELL
Brookhaven
BILLY BARLOW
Harrisville
REBECCA ANN BARRY
Wesson

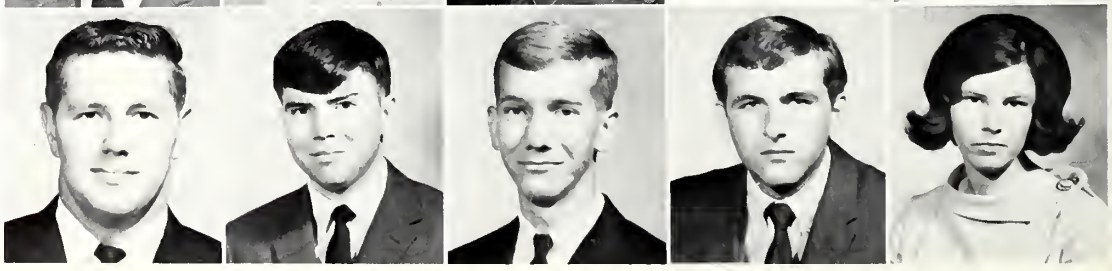

WILLIAM BATTLE
Monticello
DEBBIE BERCH
Crystal Springs
BETTY JEAN BERRY
Hazlehurst
ERWIN BLAIR
Pinola
HUGH LEE BLAIR
Pinola

BARBARA BOBBITT
Hazlehurst
STEVE BRADY
Brookhaven
VIRGIL BRAWLEY
Brookhaven
CHARLOTTE BREWER
Wesson
DIANE BRISTER
Jayess

CARROLL BRITT
Loyd Star
ROBERT BRITT
Brookhaven
JOE BROCATO
Natchez
MARTHA BROWN
Wesson
CHARLES BRUMFIELD
West Lincoln

CHERYL BUCKELS
McCall's Creek
GARY BUCKLES
Meadville
DONNIE BULLOCK
Brookhaven
EDWARD E. BURKES
Natchez
PHILIP DAVID BURNAMAN
Brookhaven

MARGRET BURNETT
Bogue Chitto
DONALD BURNEY
Brookhaven
RONALD BURNEY
Brookhaven
DIANNE BURRIS
Natchez
POWELL BUTLER
Bude

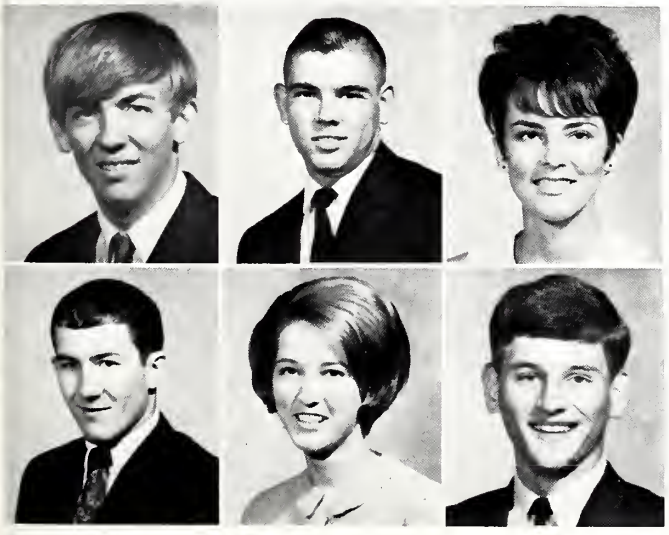

KEITH BYRD
West Lincoln
CLAYTON CALLENDER
Loyd Star
DONNA CALLOWAY
Pensacola, Fla.

DOUG CANNON
Hazlehurst
JANICE CARLISLE
Hazlehurst
MIKE CARTWRIGHT
Brookhaven

Which way is the bathroom?

DENSON CASE
Brookhaven
RAY CASE
Brookhaven
TERRY CASE
Brookhaven

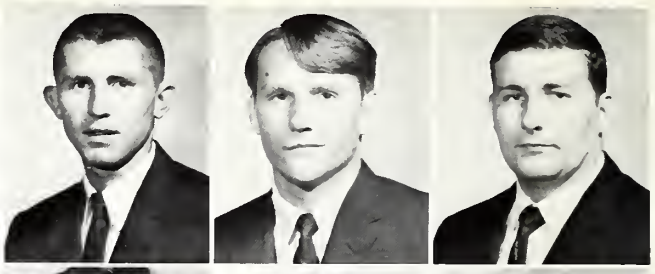

CAROLYN CASTILOW
Wesson
TOMMY JOE CHANCE
Hazlehurst
TOMMY CLIBURN
Crystal Springs

Freshman Boys Receive

LAURA COGHLAN
West Lincoln
EVELYN COKER
Natchez
FRANK COKER
Wesson
MATTIE COLEMAN
Brookhaven
JERRY COOLEY
Natchez

MIKE COTTEN
Natchez
CYNTHIA COVINGTON
Brookhaven
LARRY CRAFT
Magee
MARTHA CRAFT
Magee
FREDDIE CREEL
Bogue Chitto

BILLY CROW
Crystal Springs
RUBY DARSEY
Natchez
KATIE DAVIS
Wesson
LARRY DAVIS
Crystal Springs
CHARLES DAY
Crystal Springs

DAVID DELANEY
Hazlehurst
LYNN DELAUGHTER
Meadville
JAMES ANTHONY DOUGLAS
Wesson
JAMES GERALD DUNAWAY
Brookhaven
STANLEY WAYNE DUNAWAY
Brookhaven

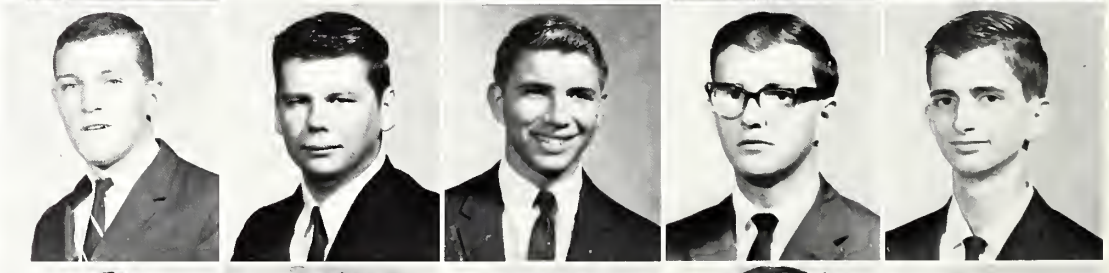

STEVE ECKERT
Natchez
JUDY ELLISON
Brookhaven
DOUGLAS EMFINGER
Meadville
TERRY ERNST
Baton Rouge
SALLIE EVERS
Natchez

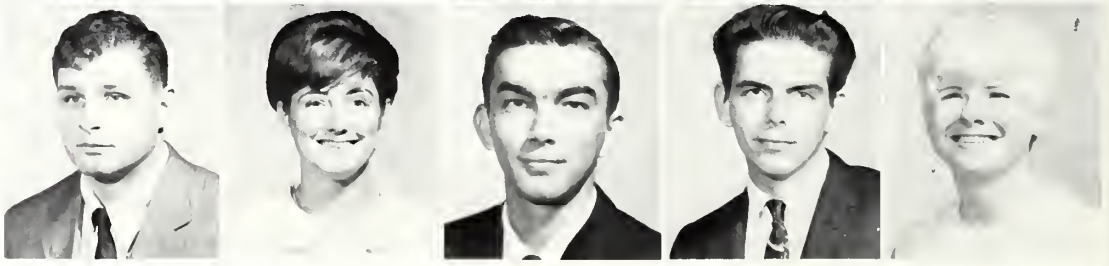

SAM FORTENBERRY
Pinola
JAMES TERRELL FOSTER
Wesson
ROGER FOSTER
Brookhaven

TOMMY FOSTER
Wesson
DAVID FRANKLIN
Brookhaven
RENE FRAZIER
Natchez

Haircuts . . .

RODNEY FULLER
Natchez
BOB GALLMAN
Crystal Springs
JERRY GARTH
Crystal Springs
HAROLD GILL
Meadville
BENNIE GRACE
Natchez

DONA GRANBERRY
Wesson
HOUSTON GRANGER
Hazlehurst
JOHN W. GRAVES
Brookhaven
JANE GRAY
Baker, La.
PAUL GRICE
Bogue Chitto

JOEY GRIFFIN
Brookhaven
ANITA GRUCHY
Wesson
PATSY GUESS
Hazlehurst
JOAN GUYMON
Wesson
SHARON HAILEY
Wesson

DAVID C. HALL
Brookhaven
PATRICE NAN HALL
Wesson
PHIL HALL
West Lincoln
AMY HARPER
Hazlehurst
CRAIG HARPER
Hazlehurst

BABS HARRIS
Wesson
TIM HART
Monticello
JOHN HICKMAN
Brookhaven
ROBERT G. HIGDON, JR.
Hazlehurst
MARILYN HINTON
Magee

JAMES HOLLIER
Hazlehurst
JAMES HOLMES
Enterprise
HENRY HOOD
Crystal Springs
MARILYN HOOD
Hazlehurst
JOYCE HOUSE
Jackson

NEIL HONEA
New Hehron
IDA HUDSON
Crystal Springs
NOEL HUGHES
McComb
GARY HUTSON
Brookhaven
SANDRA INABNET
Hazlehurst

RICHARD IZARD
Hazlehurst
ROBERT JACKMAN, JR.
Natchez
SHARON JACKSON
Brookhaven
PAM JAMES
Wesson
VAN JOHNSON
Crystal Springs

WAYNE JOHNSON
West Lincoln
JERRELL JONES
Crystal Springs
REGGIE JOSEPH
Natchez
RAY KENNEDY
Brookhaven
RANDY KENNER
Natchez

MIKE KEYS
Wesson
ROBERT KITCHENS
Hazlehurst
PEGGY LAIRD
Meadville
MYRA LOWERY
Wesson
LINDA LEJEUNE
Crystal Springs

Freshmen Elect

RONNIE LEA
Monticello
TERRY LEARY
Brookhaven
MIKE LEGGETT
Bogue Chitto

PATRICIA ANN LEMIEUX
Brookhaven
RAY LINGLE
Crystal Springs
FREDDIE LITTLE
Crystal Springs

JAN LOFTON
Brookhaven
JAMES EDWARD LOFTON
Wesson
MELINDA LOWE
Monticello
CLAUDE LOWERY
Wesson
MIKE LOWERY
Wesson

RICHARD McCAFFREY
Bogue Chitto
PATRICIA McCAIN
Harrisville
CATHY McCOLLUM
Jackson
BILL McDONALD
Brookhaven
ANN McELVEEN
Hazlehurst

EDWARD McILWIN
Brookhaven
SARAH McQUILLIN
Brookhaven
ROBERT McNAMEE
Brookhaven
JOHN MADDOX
Wesson
JAMES MARTIN
Wesson

PHIL MARTIN
New Hebron
RONNIE MARTIN
Monticello
DENNIS MASON
Monticello
GLEN MATTHEWS
Crystal Springs
PAT MATTHEWS
Florence

CHARLES MAXWELL
Loyd Star
LOWRY MAY
Magee
VICKIE MILBRANT
Brookhaven
BILLY MILLER
Topeka-Tilton
JAMES MILLER
Hazlehurst

Officers, Cheerleaders . . .

CAREY MOAK
Summitt
ALLEN MORGAN
Brookhaven
ED MORGAN
Brookhaven

SANDRA MONROE
Bogue Chitto
KATHY MULLINS
Mendenhall
PATRICIA ANN MULLINS
Natchez

MILTON MURRAY
Natchez
PAT NELSON
Monticello
CAROLYN NEWELL
Loyd Star

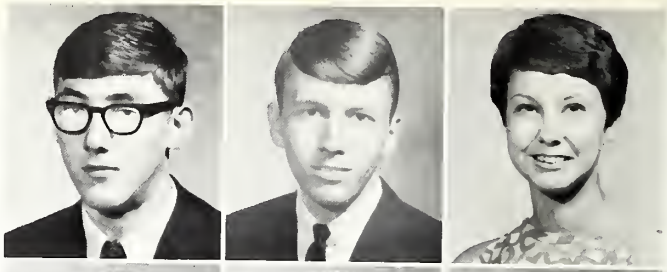

JEROME NEWELL
Loyd Star
WAYNE NEWELL
Wesson
RONNIE NORTON
Brookhaven

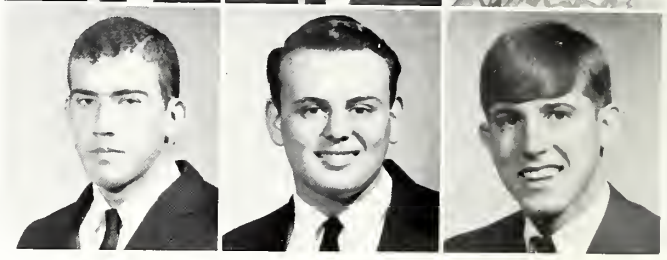

We Becom

PAM NUNLEY
Fayette
PATRICIA NUNN
Natchez
JOYCE ORR
Meadville
JAMES OWENS
Wesson
ROBERT V. OWENS
Wesson

MARY JEAN PADJETT
West Lincoln
DON PALMER
Crystal Springs
JUDY PAYNE
Crystal Springs
JAMES PEACE
Mendenhall
BRENDA PERKINS
Hazlehurst

J. C. PHILLIPS
Crystal Springs
GARRY PICKERING
Wesson
ROSEMARY PRATHER
Meadville
MIRIAM PRESTRIDGE
Crystal Springs
JOY POWELL
Crystal Springs

KAREN RAINES
Nederland, Texas
JAMES WILLIS RAINEY
Pinola
JANICE RATCLIFF
Loyd Star
LARRY RATLIFF
Brookhaven
SUE RAY
Natchez

DOYLE RAYBORN
Jayess
JOHNNIE READY
Monticello
MIKE REED
Brookhaven
TERRY REEVES
Bogue Chitto
WANDA RENFROE
Topeka-Tilton

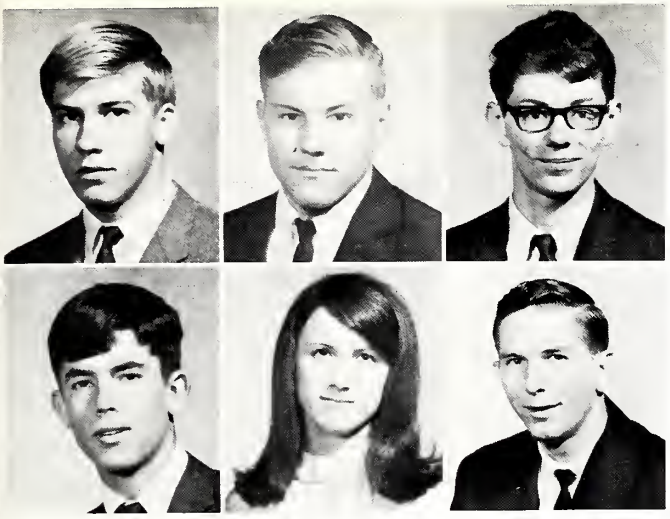

ALAN WAYNE RICHARDSON
Brookhaven
CLYDE RICHARDSON
Brookhaven
DON ROBERTS
Wesson

GEORGE ROBERTSON
Natchez
CHERYL RUSHING
Brookhaven
DECATOR RUSHING
Wesson

Active Club Members . . .

WANDA RUSHING
Meadville
JOHN TED RUSHING
Monticello
MIKE RUSSELL
Wesson
JACK RUTLAND
Chamberlain-Hunt
CLAUDINE SAVOIR
Wesson

JAMES TRUITT SCARBOROUGH
Pinola
SUE SCOTT
Meadville
DAVID SEALE
Meadville
LENA JEAN SHORTER
Braxton
JERRY SHOWS
Mendenhall

JERRY SIMMONS
Georgetown
SHIRLEY SIMMONS
Wesson
JAMES ROGER SLATER
Pinola
MICHAEL SMALL
Monticello
BILLY SMALLWOOD
Meadville

JAMIE SPEARS
Crystal Springs
PATRICIA SPELL
Georgetown
RONNIE SPENCER
Crystal Springs
JUNE SPITCHLEY
Hazlehurst
JOYCE STEELE
Meadville

WENDELL M. STRICKLAND
Kentwood, La.
NELL STUBBS
Magee
JUDY SULLIVAN
Magee
SHIRLEY SYKES
Brookhaven
ANDY SMITH
Bogue Chitto

BOBBY SMITH
Franklin
BRADLEY SMITH
Brookhaven
CAMILLE SMITH
Brookhaven
CATHY SMITH
Loyd Star
CLAUDE RAY SMITH
Loyd Star

DEBBIE SMITH
Brookhaven
DIANE SMITH
West Lincoln
GAYDEN SMITH
Brookhaven
GLENDA D. SMITH
Loyd Star
GLENDA SUE SMITH
Loyd Star

GLENN SMITH
Brookhaven
HAROLD SMITH
Hazlehurst
KAY SMITH
Wesson
MARY SMITH
New Hebron
MIKE SMITH
Loyd Star

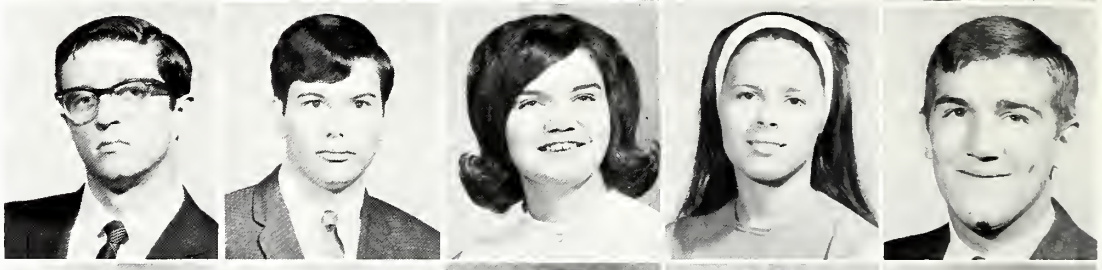

JAMES ELLIOTT SMITH
Loyd Star
JIMMY SMITH
Loyd Star
JIMMY LEE SMITH
Brookhaven
JOHNNY SMITH
Brookhaven
PHILIP SMITH
Brookhaven

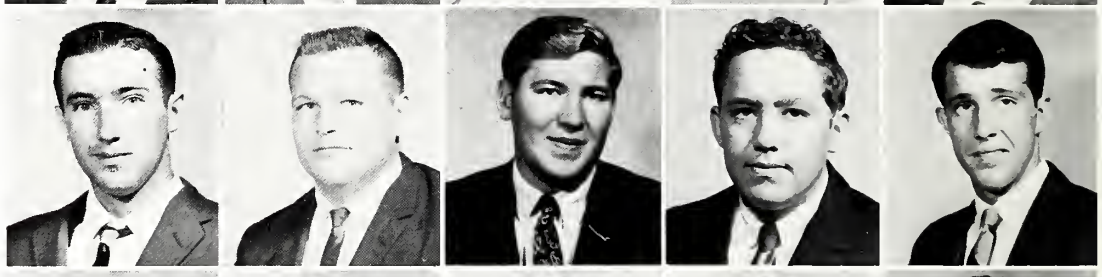

RICHARD SMITH
New Hebron
RICKY SMITH
Brookhaven
RONNIE SMITH
Topeka-Tilton
VINCE SMITH
Hazlehurst
VICKY CAROL SMITH
Natchez

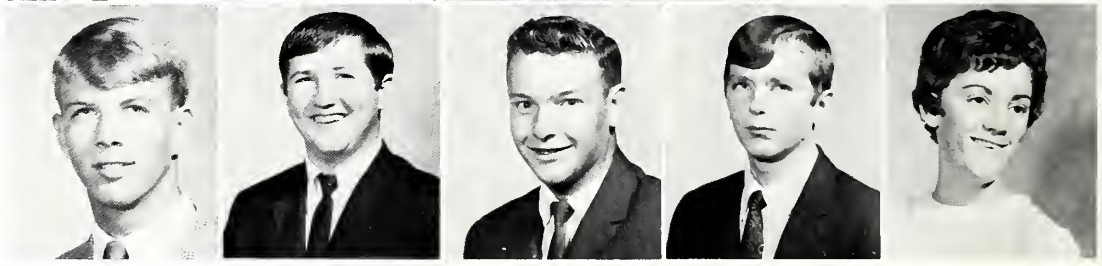

Time for Fun and

VIRGINIA STEELE
Meadville
PAUL TACKER
Crystal Springs
BETTY RUTH TEATER
Mendenhall
MORRIS DAVID TEMPLE
Meadville

JAN TERRY
Wesson
DIANE THOMPSON
Wesson
SUE THOMPSON
Hazlehurst
BOB POWELL
Mendenhall

JIMMIE TOWNSEND
Brookhaven
JIMMY TRAYLOR
Harrisville
JIMMY TURNAGE
Bude
REGGIE VALLOTTON
Crystal Springs
ROBERT GLENN VINSON
Natchez

MARY WALLACE
Crystal Springs
BETTY WALKER
Wesson
BILLY WALKER
Brookhaven
REGINA WALLACE
Meadville
WILLIAM D. WALLACE
Wesson

LARRY C. WALTMAN
Mendenhall
DALE WARRICK
Bogue Chitto
DORIS WATSON
Wesson
ROBERT WATSON
Brookhaven
HENRY WATTS
Natchez

DEBBIE WEEKS
Brookhaven
WALTER WEST
Hazlehurst
MAX WHALEY
Brookhaven
JACK WHITE
Brookhaven
TOMMY WHITE
Hazlehurst

MARK WHITTINGTON
Harrisville
MARKEL WHITTINGTON
Harrisville
MILTON WHITTINGTON
Natchez
CATHERINE WILLIAMS
Brookhaven
GERALD WILLIAMS
Brookhaven

Work . . .

RHONDA WILSON
Brookhaven
ROBERT WILSON
Bude
SHEILA WILSON
Baker High
LIONEL WOODYEAR
Roxie

WANDRA WOOTEN
Natchez
BILL WYATT
Hazlehurst
PAT YEAGER
Liberty
REGGIE YOUNG
Crystal Springs

High School

"Time is a sort of river of passing events, and strong is its current; no sooner is a thing brought to sight than it is swept by and another takes its place, and this too will be swept away."
Marcus Aurelius Antoninus

The Class of '68

President of the senior class is Susan Walker. Dale Greer, secretary, and Mike Smith, vice president, complete the front row. Reporter Sammy Britt and treasurer Scotty Ratcliff are on the back row. Class sponsors are Mrs. Dorothy Parsons; Mrs. Jean Ricks; and Mr. Alton Greenlee.

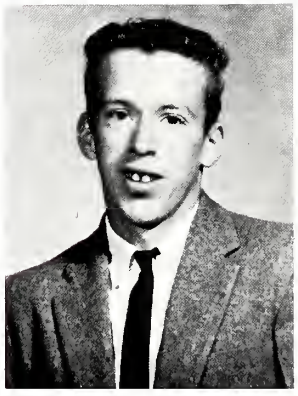

JERRY ABLES

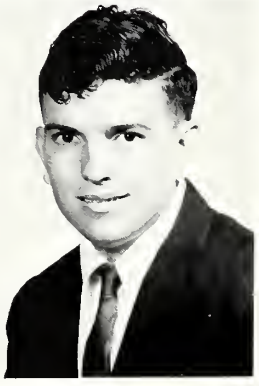

THOMAS AHREND

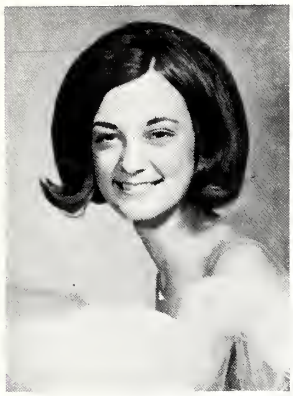

BARBARA ARMSTRONG

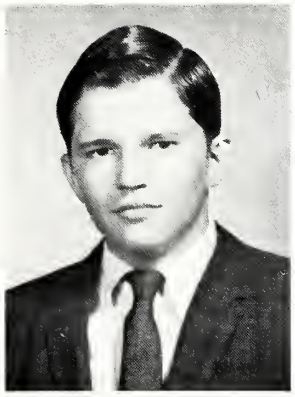

BYRON ARMSTRONG

LINDA BARLOW

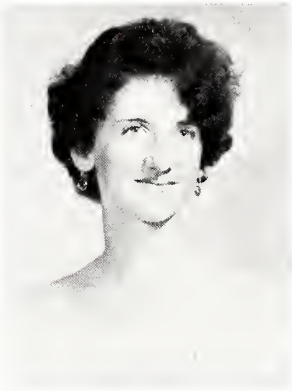

SUE BERRY

DALE BRENT

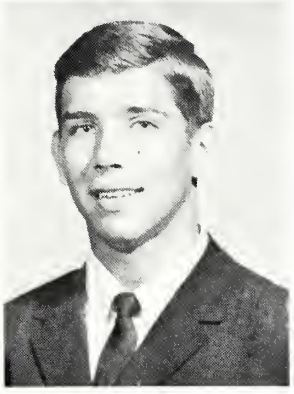

SAMMY BRITT

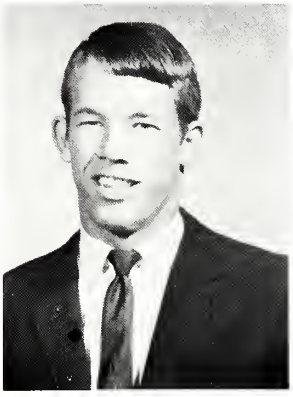

STEVE CARR

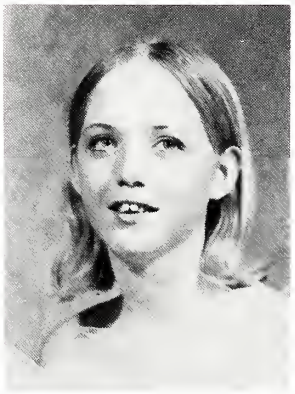

SHELIA CASTILAW

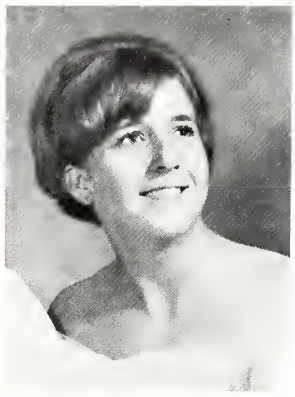

SANDRA COTTEN

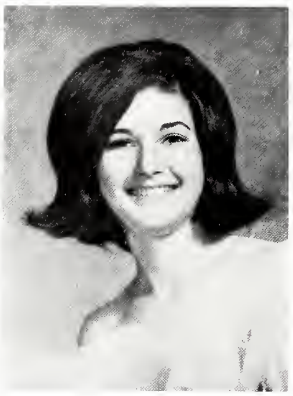

PHYLLIS DAVIS

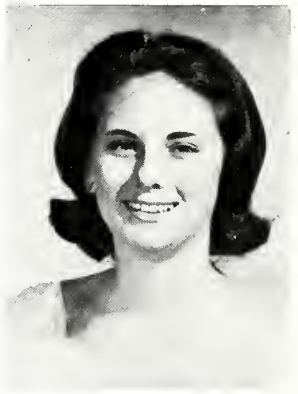

LINDA FORTENBERRY

RANDY FURR

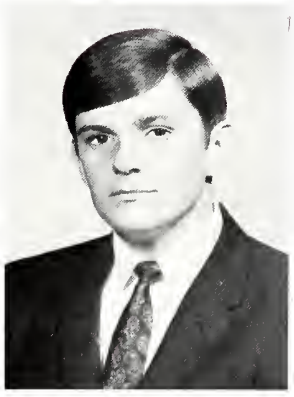

DALE GREER

REBECCA HARRIS

KATHY HEBERT

GEORGE HIDGON

REGENIA JONES

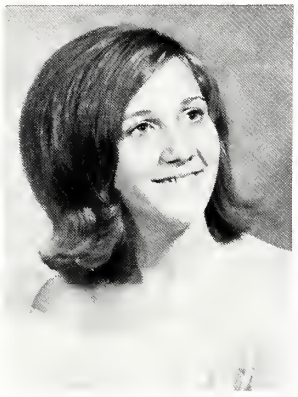

LINDA KIMBLE

BETTY LOU KING

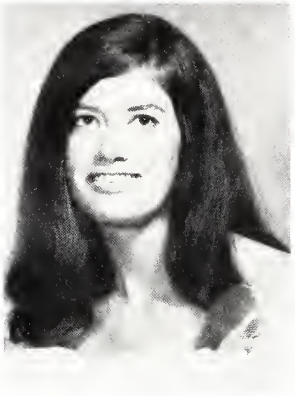

ROSALYN LITTLE

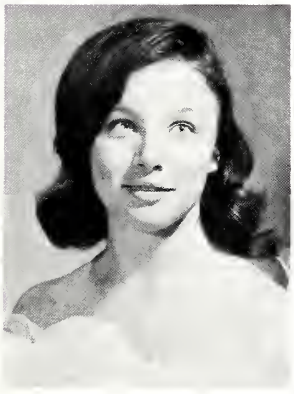

NANCY MOULDER

KEITH MUNSON

EVELYN MYERS

DALE NEWELL

LYNDA PEETS

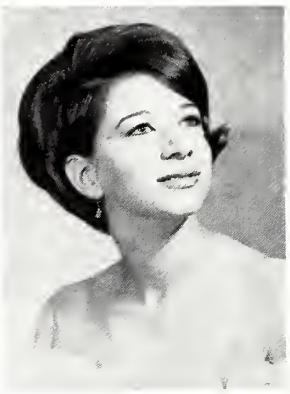

PATRICIA PIAZZA

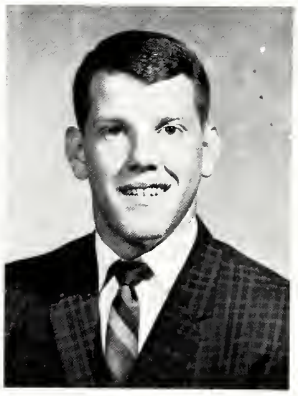

SCOTT RATCLIFF

BRENDA SMITH

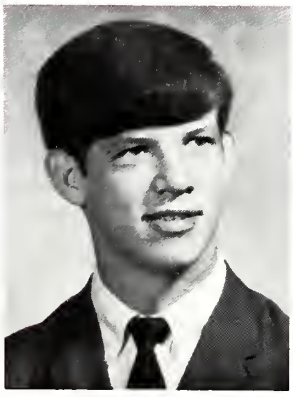

MIKE SMITH

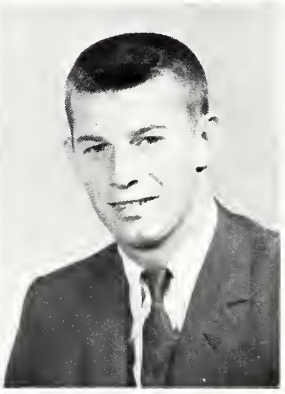

GRADY TARVER

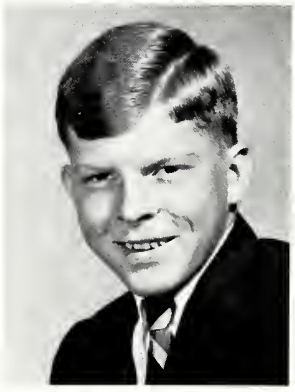

STEVE TARVER

LORIANE THOMPSON

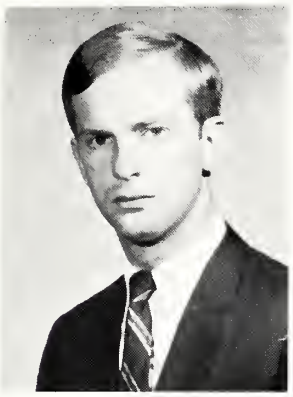

RUSSELL VARNADO

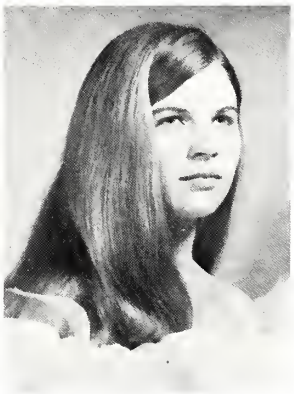

SUSAN WALKER

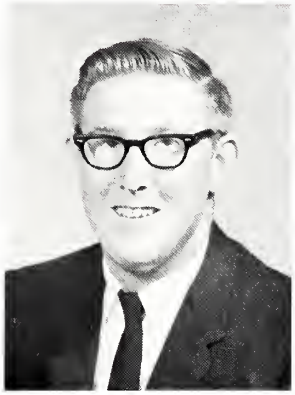

MIKE WHITE

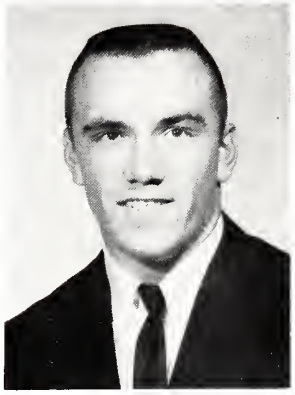

WILLIE DUNGAN

The Cobras practice . . .

Go — team — win!!

Senior homecoming display

Yeah! Yeah!

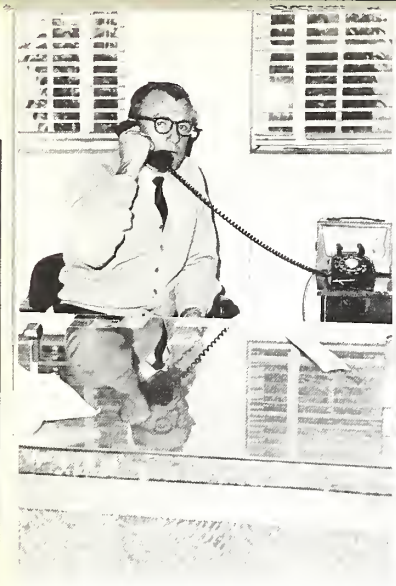

High School Snaps

NEW ACADEMIC BUILDING UNDER CONSTRUCTION . . .

The Working Juniors

Officers are Geneva Barry, treasurer; Suzanne Russell, recreation leader; Tommy Maples, secretary; Rusty Carty, reporter; Gary Lynn Smith, vice president; and Mack Furr, president. Sponsors are Mr. Durr Walker and Mrs. Sarah Johnson.

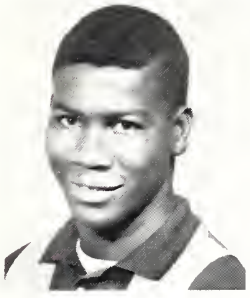

TOMMY AILES

BEVERLY ANDERSON

GENE ANDING

EDDIE ASHLEY

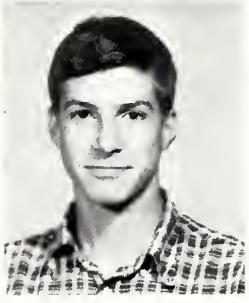

MICHAEL ASSINK

GENEVA BARRY

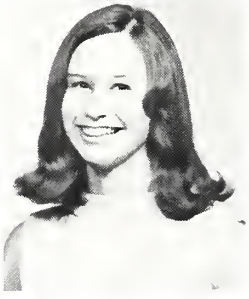

ANN BEALL

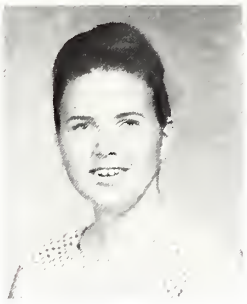
SANDRA BEALL

LOUISE BLAND

KATHY BRITT

KENNY BRITT

LEE BURGESS

PHILLIP CARTY

RUSTY CARTY

ERIK CASE

LAURIE CASTILAW

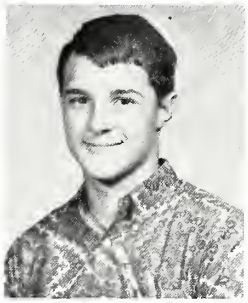
RICKY CLOPTON

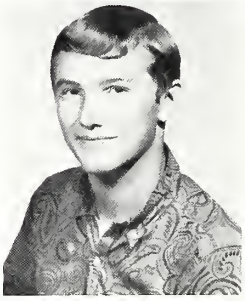
RAY COLEMAN

GEORGE COOK

DWAYNE DUNN

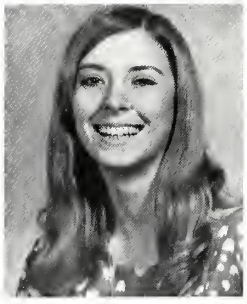
SHERRY FREEMAN

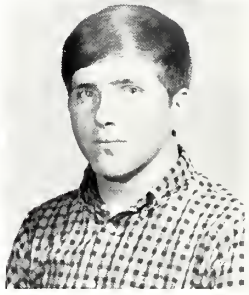
MACK FURR

PHILLIP GRUCHY

RITA HAILEY

PATSY HARRINGTON

DANA HORTON

DORIS HUDSON

MARILYN HUTSON

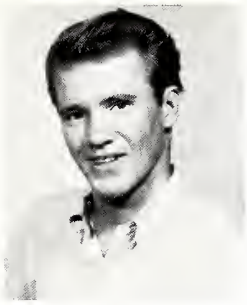
CHARLES MALONE

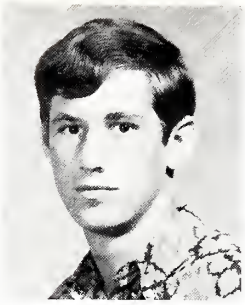
TOMMY MAPLES

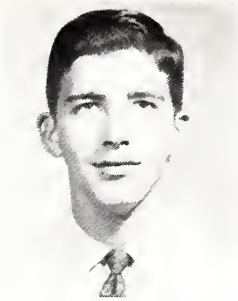
STANLEY MORRIS

EDITH MUNN

PAULA NORTON

LINDA RAY

BARBARA REMINGTON

SHERYL ROBERTS

SUZANNE RUSSELL

JANE SANDERS

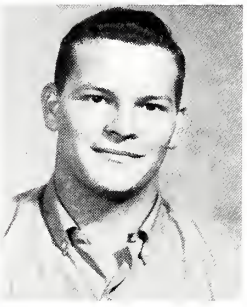
JAMES SILLS

GARY SMITH

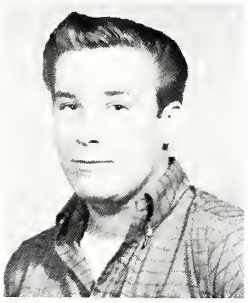
WILLIAM THOMPSON

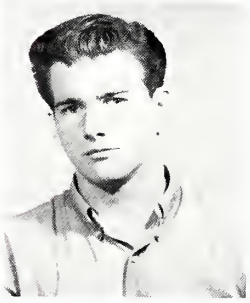
JAMES ROBERT TURNBO

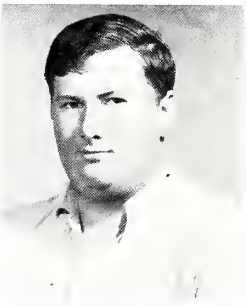
MOORE TURNBO

DEBORAH WALKER

KAREN WHITE

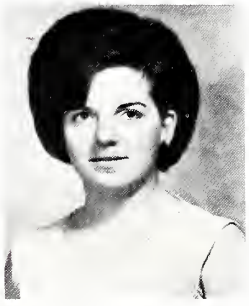
BETTY SUE WILLIAMS

GERALD YOUNGBLOOD

Sophomores Place in Homecoming

OFFICERS

President of the high school sophomore class is Phillip Case. Barbara Bullock is vice president. David Fore serves as treasurer while Billie Remington is secretary. Sponsors are Mr. Ira Coates and Mrs. Lena Thompson.

James Ailes
Jack Armstrong
Rubin Bland
Bobby Britt

Francis Ann Britt
Jimmy Buffin
Barbara Ann Bullock
Janet Leigh Case

Phillip Case
Ronnie Castilaw
Brenda Gale Diamond
Kennth Wayne Douglas

Mary Faye Douglas
Patricia Floyd
David Fore
Robert Fortenberry

Displays —

David Friedman
Bobby Furr
Rita Granberry
Jerry Hall

Sandra Hester
Lura Hudson
Sharon Gale Hudson
Allan Hunter

Rita Hutson
Sharon Hyatt
Daryl James
Diane James

Peggy Kimble
Vera Kinstley
Bob Lowery
Jean McCray

John McCurley
Kenneth Carroll Newman
Billy Pannell
Billie Remington

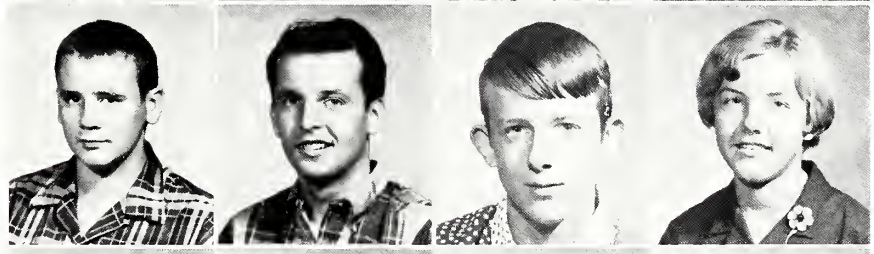

Edwin Shelton
Frank Stuart
Jane Tarver
Judy Thompson

Jimmy Tisdale
Ona Walker
Travis Walker
Billy Williams

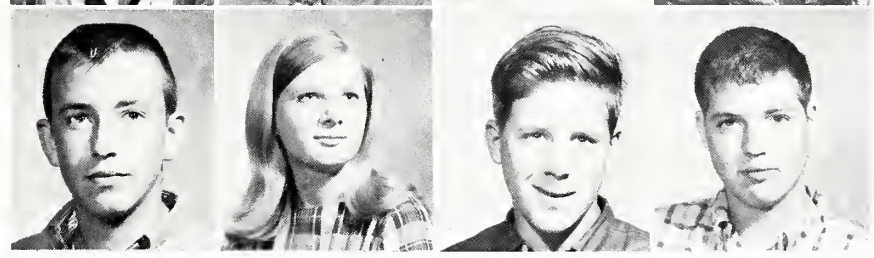

Freshmen — 3 More Years!

Louise Ahrend
Charlotte Ashley
John Bailey
Billy Barlow
Susan Beall

Roselyn Bell
Eloise Bland
Dianne Britt
Tony Burns
Mike Carr

Randy Costilow
Mary Dees
Rita Farmer
Nancy Farrar
Debra Fore

Randy Furr
Jerry Glasper
Brad Granberry
Christine Hamilton
Jim Hamilton

Judy Hennington
Burrell Hidgon
Preston Howard
Brenda Jackson
Evon Jackson

Virginia James
Henry Hubert Johnson

OFFICERS

Officers of the freshman class include Debra Fore, president; Betty Joyce Raney, vice president; Brad Granberry, reporter; and Mary Dees, secretary. Sponsoring class functions are Mrs. Katherine Huckaby and Mr. Mike Hux.

Carolyn Joiner
Lillie Joiner
Ann Kimble
Milford King
Dalphne Landress

Clyde Long
Graham Long
Annette Lowery
John Lowery
Tom Lowery

Robert McCurley
Dale Malone
Jimmy Martin
Carolyn Massey
Jerry Morris

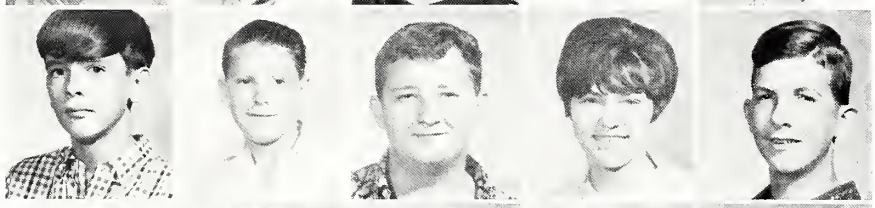

W. L. Mullins
Doris Newell
Barry Owens
Danny Pagee
Brenda Remington

Mary Pettigrew
Eddie Pickett
Mary Alice Price
Gary Peets
Betty Joyce Raney

Ann Reeves
Tommy Ricks
Edward Smith
Kenneth Fred Smith
Dianne Till

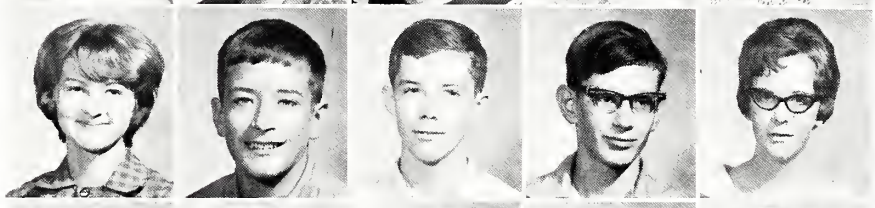

Roger Tullos
Ann Walker
Eugene Warren
Peggy Welter
Pamela West

Activities

"The time which we have at our disposal every day is elastic; the passions that we feel expand it, those we inspire contract it; and habit fills up what remains."

Marcel Proust

Student Association Promotes

Members of the Student Association are, FRONT ROW, left to right: Mr. Billy Bass Thames, Co-Lin president; Susie Harris, sophomore representative; Dianne Allred, treasurer; Rachel Lewis, sophomore representative; Velma Goldsmith, sophomore representative; Scherry Sweeney, secretary; Kenny Walley, vice-president; and Mr. B. F. Hunter, co-sponsor. SECOND ROW: Paul Ponder, president; Wayne Allred, sophomore representative; Bill Richardson, sophomore representative; Pat Nelson, freshman representative; Keith Daniels, sophomore class president. Not pictured is Katie Davis, freshman representative.

Co-Lin's Student Association, one of the most responsible student organizations on the campus, attempts to create and maintain standards of good citizenship, creates opportunities for closer cooperation between students and faculty members, promotes extracurricular activities, and maintains school spirit.

Working with President Thames and Academic Dean B. F. Hunter, the Student Association makes decisions concerning discipline for the welfare of Co-Lin students. Among the many responsibilities of this organization, the members are in charge of Homecoming nominations, class officers' elections, and Hall of Fame nominations.

Even before the opening of school, their work begins with a meeting in preparation for welcoming the new freshmen.

CO-SPONSOR
MR. B. F. HUNTER

General Welfare of Co-Lin

Student Association Officers

Paul Ponder, president of the Student Association, poses with Diane Allred, treasurer; Scherry Sweeney, secretary; and Kenny Walley, vice president.

'aul makes weekly announcements at chapel con-
erning affairs of the students.

CO-SPONSOR
PRESIDENT THAMES

Members of Eta Omega chapter of Phi Theta Kappa at Copiah-Lincoln pose with Miss Willie Mae Hamill, sponsor. SEATED, left to right, are: Rachel Lewis, Ann Ashley, Judy Jackson, Sue Wooten, Scherry Sweeney. STANDING, same order: Mary Louise Rawls, Martha Hunter, Janice Fortenberry, Kenny Walley, Paul Ponder, Stanley Prather, Gerry Thames, Juanita Britt, Diane Jones, and Brenda Cole.

Phi Theta Kappa Recognizes

STANLEY PRATHER, the only fall semester initiate, is pictured with Miss Hamill.

LEADING ACTIVITIES for the Phi Theta Kappa are, from left, Miss Willie Mae Hamill, sponsor; Judy Jackson, president; Rachel Lewis, vice president; Janice Fortenberry, secretary; Ann Ashley, treasurer; and Mary Louise Rawls, historian.

STATE HISTORIAN
Mary Louise Rawls

Winter Initiation

PHI THETA KAPPA is a national junior college honorary society, which has for its purposes to encourage scholarship, to cultivate friendship, and to promote cooperation among junior college students across the country.

Eta Omega Chapter here at Co-Lin sponsors annually a Christmas reception for the faculty and honor students, and holds initiations twice during the academic year. The Phi Theta Kappa attended the state convention this year. Several members also attended the national convention in Houston, Texas.

Mary Louise Rawls of Natchez represented Co-Lin in state offices as state historian.

Christmas Reception

and Encourages Scholarship

SPRING INITIATES were, from left: Janice Ratcliff, Margaret Burnett, Dona Granberry, Rhonda Wilson, Leanne Adams, Ted Russell, William Duane Wallace, Harold Gill, Mike Keys, and Glenn Bardwell.

SCA Coordinates Christian Activities on Campus

President . . . . . Martha Hunter
Vice President . . . . . Susie Harris
Secretary . . . . . Linda Laird
Program Chairman . . . . . Wanda Pettigrew
Kay Millis
James Dykes
Publicity Chairman . . . . . Rachel Lewis
Don Howie
Charles Ownes
Sponsor . . . . . Mr. Ray Busby

An effort to provide a Christian atmosphere for students on campus is one of the main objectives of the SCA. The members coordinate all religious activities on the campus, with special emphasis given to Christian Forum Week, Religious Emphasis Week, and the Thanksgiving, Christmas, and Easter programs they sponsor.

YWCA
Brenda Cole — President
Dot Ainsworth — Representative
Mrs. LaVerne Deevers — Sponsor
BSU
Kenny Walley — President
Frances Leonard — Representative
Rev. John Tadlock — Sponsor
WESLEY FOUNDATION
Mary L. Rawls — President
Betsy Curtis — Representative
Miss Zelle Weems — Sponsor
Y-TEENS
Dale Brent — President
Rita Hailey — Representative
Mrs. M. L. Landress — Sponsor

YWA
Anieta LeJeune — President
Joyce Orr — Representative
Miss Nancy Armstrong — Sponsor
CHRISTIAN FELLOWSHIP
Jack Tousinau — President
Don Myers — Representative
Mrs. Reba Durr — Sponsor
WESTMINSTER FELLOWSHIP
Linda Sue Davis — President
Philip Gruchy — Representative
Rev. Frank McCraven — Sponsor
HI-Y
Scotty Ratcliff — President
Steve Carr — Representative
Mr. Durr Walker — Sponsor

Freshman Representatives
Martha Craft Sammy Ainsworth

The officers standing with Mr. Busby are Rachel Lewis, publicity chairman; Wanda Pettigrew, program chairman; Linda Laird, secretary; Susie Harris, vice president; and Martha Hunter, president.

Baptist Student Union — Active, Dedicated Group

Executive council members include Kenny Walley, president; Frances Leonard, second vice-president; Charles Owens, first vice-president; Brenda Cole, secretary; Dot Ainsworth, publicity director; Mary Alice Coleman, mission director; Judy Jackson, social director; Anieta LeJeune, YWA representative; Steve Huey, music director; Peggy Cline, enlistment director; Mike Grim, mission director; Janice Fortenberry, worship director; and Rev. John Tadlock, sponsor.

Because the university and college is engaged in the search for truth, of which God is the source, the Christian perspective is essential to the realization of the ultimate purpose of higher education. It is the purpose of Baptist Student Union to give meaning, purpose, and coherence to learning. BSU seeks to relate the Christian faith to learning.

Some activities of the BSU included a pre-school retreat, a welcome party at the beginning of school, editing the "Wolf Printz," and their Christmas Party for orphans. Vespers and Noonday services are conducted, and regular meetings are held each week. This year an emphasis is placed on the general BSU meetings, conducted each Wednesday night.

PRIZE-WINNING DISPLAY

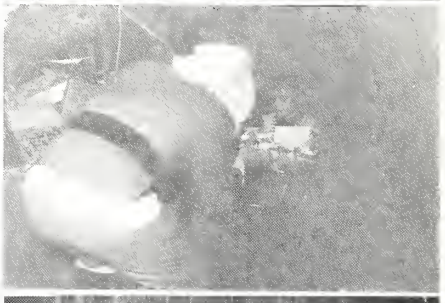

Santa in one of his many positions

Rev. Jimmy Smith discussing one of his magic tricks

Rev. John Tadlock talking to the freshmen at one of their first nights at Co-Lin

Y.W.C.A. members include, Martha Craft, Margaret Abbott, Brenda Cole, Dot Ainsworth, Mrs. Deevers, sponsor; Nikki Neely, Frances Leonard, Gaynell Josey, Sue Scott, Carolyn Castilaw, Linda Laird, Brenda Keene, Joyce Orr, Deneise Berryhill, Betty Ables, Vickie Milbrandt, Camille Smith, Peggy Cline, Martha Hunter, Diane Allred, Linda Lou White, Martha Brown, Janice Fortenberry, and Shirley Simmons.

Young Women's Christian Association Stimulates Christian Ideals

The purpose of the Y.W.C.A. is to discover through study and insight the values inherent in religion, and to make these values effective in all our human relations. The organization, for all Christian women on the Co-Lin campus, seeks to follow a well-rounded program of worship, study, and play.

LEADING activities are, seated from left, Brenda Cole, president; Margaret Abbott, program chairman; Dot Ainsworth, SCA representative; Martha Craft, publicity chairman; and Mrs. LaVerne Deevers, sponsor.

YWA's Study Missions

Members are Anieta LeJeune, Linda Laird, Judy Jackson, Diane Allred, Diane Brister, Ann Ashley, Linda Jane Taylor, Brenda Ashley, Peggy Cline, Nell Stubbs, Gaynell Josey, Linda Lou White, Martha Hunter, Mary Alice Coleman, Dot Ainsworth, Frances Leonard, Janice Fortenberry, Velma Goldsmith, Gerry Thames, Sue Scott, Joyce Orr, Priscilla Anderson, Janice Sue Knight, Linda LeJeune, and Margaret Abbott. Miss Nancy Armstrong is sponsor.

The purpose of this organization is to unite Baptist young women in advancing missions by leading them to study about missions, to pray intelligently for missions, to give to missions, to serve diligently as witnesses to the power of missions among the spiritually and physically needy, and to live for Christ consistently and convincingly.

The officers include, from left, Miss Nancy Armstrong, sponsor; Anieta LeJeune, president; Judy Jackson, vice-president; Linda Taylor, secretary; Linda Laird, social chairman; Brenda Ashley, co-program chairman; Diane Brister, co-program chairman; Margaret Abbott, prayer chairman; Joyce Orr, SCA representative; and Diane Allred, co-program chairman.

One of the highlights of the year was the YWA reception.

The purpose of the organization is to provide a "church home" away from home for Methodist students and all others who wish to join them for worship and fellowship. The Wesley Foundation is the Methodist Church at work on the campus.

Wesley Foundation Provides Worship, Fellowship

Wesley members enjoy their new room above the Bookstore . . .

MISS ZELLE WEEMS, sponsor, poses with officers, from left, Melnee Clopton, Wesley president at Decell Memorial Methodist Church; Rachel Lewis; Martha Hunter, campus president; Mary Rawls, Wesley president at Decell Memorial Methodist Church; and Gaynell Josey.

Members include Linda Sue Davis, Wanda Pettigrew, Lynn Turnbough, Martha Brown, Vickie Milbrandt, Anita Gruchy, Rev. McCraven, Camille Smith, and Shirley Simmons.

Co-Lin's Westminster Fellowship stresses spiritual growth through programs and informal discussions. Officers include Linda Sue Davis, president, and Philip Gruchy, Student Christian Association representative.

The aim of Westminster is to lead each member to deeper spiritual thinking and to promote the desire to know Christ and His will in the life of each.

Their sponsor is The Reverend Frank McCraven.

Westminster Fellowship Links Presbyterian Church and Students

President Linda Sue Davis and Rev. McCraven.

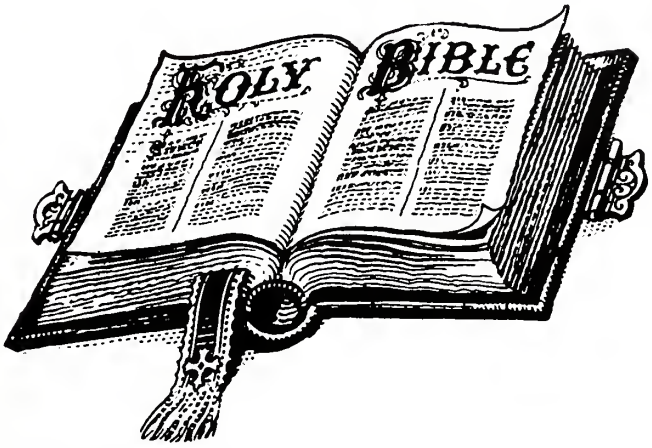

Hi-Y sponsors a sweetheart dance, sells concessions to raise funds, and emphasizes character-building programs in their weekly meetings.

Leading the Hi-Y are: Scotty Ratchff, President; Steve Carr, Vice-President; Sammy Britt, Secretary; Rickey Clopton, Chaplain; Dale Greer, Reporter; Kenny Britt, Sergeant-at-arms; Durr Walker, Jr., Sponsor.

Hi-Y Sponsors Sweetheart Contest

HI-Y SWEETHEART
Ann Britt

Sponsored by Mrs. John Landress, the Y-Teens could be labeled the "most active" club on the campus. Their functions include "Teacher Appreciation Day," and they are listed in many other special events on the campus, including Homecoming, parties, and athletic events. The Y-Teens participated in the annual Christmas program.

OFFICERS include, first row from left, Dale Brent, president; Rosie Little, vice-president; Becky Harris, program chairman; Barbara Armstrong, program chairman; Ann Beall, program chairman; Susan Walker, treasurer. SECOND ROW: Ona Walker, secretary; Linda Fortenberry, social chairman; Jane Sanders, music chairman; Betty Lou King, secretary, Rita Hailey, S.C.A. Representative. THIRD ROW: Phyllis Davis, publicity chairman; Gail Diamond, music chairman; Barbara Bullock, music chairman; Billie Remington, publicity chairman; Geneva Barry, secretary; Barbara Remington, secretary; Debbie Walker, secretary; Brenda Smith, secretary.

Y-TEENS

Y-Teens Participate in Varied Activities

Christian Fellowship Club Organizes on Co-Lin Campus

Mrs. Durr poses with her flags.

The club, sponsored by Mrs. Reba Durr, meets weekly on Wednesday night. On September 27, the club had its organizational meeting. This is the first time on campus a club has been organized for the Church of Christ.

OFFICERS for 1967-1968 are president, Jack Tousinau, vice president, Lamar Ikerd, sec.-treas., Debbie Smith, program chairman, Debbie Berch, SCA Representative, Don Myers.

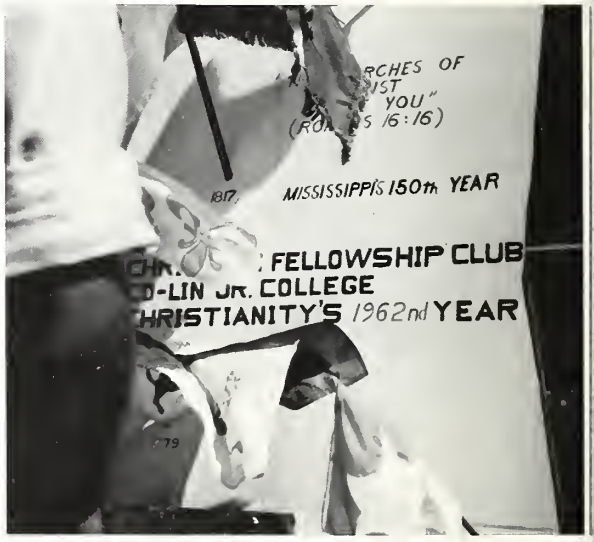

Prize-winning homecoming display.

OFFICERS, pictured with Miss Zelle Weems, sponsor, are from left, James Dykes, Program Chairman; Janice Fortenberry, Program Committee; Kay Millis, President; Rachel Lewis, Program Committee; Dona Granberry, Program Committee; Melnee Clopton, Vice President. Not pictured is Cathy Netherland, Secretary-Treasurer.

The F.T.A. provides fellowship and training for young people planning to enter the teaching profession. The group enjoys informal discussions on the varied problems of teaching.

FTA Provides Fellowship and Training

Miss Zelle Weems
Sponsor

French Club Studies France and Its Culture

French Club members are Ruth Murray, Linda Harrell, Dot Ainsworth, Kenny Walley, Don Howie, Cherry Shaw, Florene Coke, Kay Millis, Priscilla Anderson, Mattie Mae Coleman, Sue Ray, Martha Hunter, Rachel Lewis, Lynn Bruce Reeves, Keith Farmer, Harold Gill, Phil Martin, Harold Patterson, Robbie Case, and Mrs. McDaniel, sponsor.

Homecoming Display

The purposes of the French Club are to bring the students interesting information, to enrich the curriculum, and to promote fellowship by parties.

MRS. KEITH McDANIEL, sponsor, is pictured with the French Club officers. Don Howie serves as president while Kenny Walley is vice president. Dot Ainsworth is secretary and treasurer and Linda Harrell is reporter.

IRC members include Mr. Harold Patterson, sponsor; Ruth Murray, Nikki Neely, Dot Ainsworth, Rachel Lewis, Linda Harrell, Janice Fortenberry, Art Jasper, Hal Furlow, Betty Ables, Henry Watts, Velma Goldsmith, Martha Hunter, Sandy Price, Shug Shaw, Sue Ray, Sallie Evers, Wanda Wooten, and Phil Martin.

International Relations Club Strives to Develop Better Understandings of World Events

Officers are, from left, Ruth Murray, publicity; Sharron (Nikki) Neely, reporter; Dot Ainsworth, president; Rachel Lewis, secretary; Linda Harrell, vice president; Janice Fortenberry, social chairman; (in back) Mr. Harold J. Patterson, sponsor; Authur Jasper, publicity.

The purpose of the International Relations Club is to develop better understanding of state, national, and world affairs through informal discussions and programs.

Choir Represents School Well With

Choir officers are Mike Jones, president; Terri Lusk, secretary; Dianne Allred, treasurer; Cherry Lane Shaw and Ruth Murray, robe chairmen; Janice Fortenberry, Annette Bridges, Martin Regel and Frances Leonard, committee chairmen. Mr. Johnny Russell is choir director at Copiah-Lincoln.

Mixed

In addition to the Men's Quartet and the Ladies Ensemble, other members include Floyd Grice, Paul Grice, Mike Grim, and Thomas Dodds Walsh.

Enjoyable Performances . . .

Ladies' Ensemble

Members include Sallie Evers, Annette Bridges, Pat Hall, Linda Adcock, Catherine Williams, Janice Fortenberry, Peggy Cline, Shirley Simmons, Ann McElven, Kathy Mullins, Sue Scott, and Dona Granberry.

Ensemble

Men's Quartet: James Dykes, Don Myers, Charles Owens, and Steve Huey.

Men's Quartet

High School Chorus Presents Outstanding Programs

President — Becky Harris
Vice President — Ann Beall
Secretary — Barbara Armstrong
Publicity Chr. — Jane Sanders
Director — Mr. Johnny Russell

The high school chorus, under the direction of Mr. Johnny Russell, is composed of all high school students interested in vocal music. The entire chorus works steadily and enthusiastically throughout the year to present musical programs. Included among their various activities is the annual trip to the District Choral Festival, the Christmas program, and the spring recital.

TRILLIUM Plans Yearbook

PLANNING YEARBOOK . . . Peggy Cline, business manager; Mr. Burlian O. Walker, advisor; and Linda Jane Taylor, editor.

Features Committee

Helping plan and direct the beauty pageant, assembling the feature section of the annual, and helping with Who's Who has been the main job of these committee members. Feature editor, Ricky Walker, and his assistant, Tim Hart, stand in the background (the two males). Others pictured are Sharon Hailey; Carolyn Castilow; Linda Adcock; Kathy Mullins; Judy Jackson; Juanita Britt; and Linda Laird.

Sponsors Beauty Pageant, Who's Who,

Staff Progresses With Color, Increases

Copy Staff

Trying to have as few mistakes as possible in this edition of the TRILLIUM has been the responsibility of this group of copy readers. Brenda Cole, co-copy editor; Anneta LeJuene, co-copy editor; Teri Lusk; Sandy Runnels; James Tate Dykes, typist; Shelia Britt and Mary Alice Coleman, co-assistants.

Classes Section

Assembling the class section were Lynn Bruce Reeves; Wanda Pettigrew, assistant; Cherry Shaw; Peggy Smith; Fay Darsey; Kathy Netherland; Ann Ashley; Jane Herring; Janie Sue Knight; Jenny Kay Davis; Denise Berryhill; and Linda LeJuene.

Activities Committee

Directing the activities section were Martha Brown, assistant, Betty Ables, section editor; Hal Furlow; Babs Harris; Susie Harris, section editor; Pam James; Gaynell Josey; Margaret Abbott; Barbara Mangum; Pat Hall; Dona Granberry; and Brenda Keene.

Powder-Puff Game, and

Number of Pages, Changes Make-Up

Subscriptions

Mike Lowery; Patricia Everett, chairman; Sue Wooten; and Jimmy Ashley. These staff members directed the high school subscription campaign.

Sports Staff

Planning the sports section of the TRILLIUM were F. M. Oglesby, assistant; Kenn Munn; Dianne Allred; Ricky Harper; James Peace; Jan Lofton; and Larry Waltman, assistant. Not pictured is sports editor, Kenny Walley.

High School Staff

In charge of the high school section of the yearbook were these students. Jane Sanders; Becky Harris, editor; Dale Greer, photographer; and Linda Fortenberry, assistant editor.

Trillium Awards . . .

Phi Beta Lambda In Second Year at Co-Lin

Officers for 1967-1968 are:
Paul Ponder, president
Scherry Sweeney, vice president
Gerry Thames, secretary
Ken Munn, treasurer
Ann Ashley, reporter and publicity director

Organized during the second semester last year, this club is for anyone who is taking at least one business course. Data processing, accounting, secretarial and general business students may join the organization.

This club is sponsored by Mrs. Nona Fortenberry and Mrs. Carol Strickland.

Dramatics Club Presents Popular Productions

The Dramatics Club presents popular productions throughout the year. The Co-Lin Thespians work hard with their capable director, Mr. John Landress, to create a variety of entertainment.

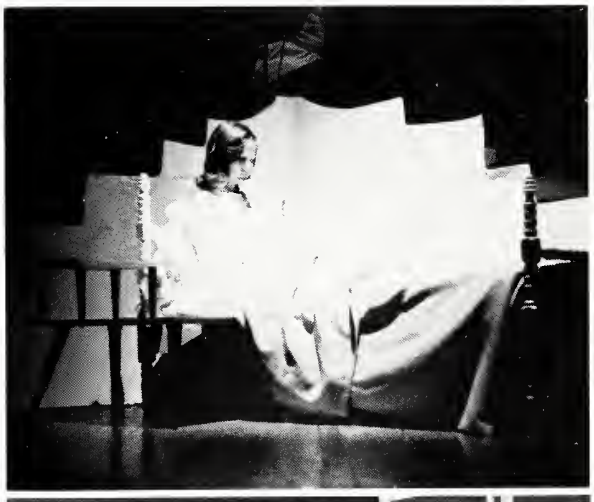

Officers include Kenn Munn, president; Martha Hunter, vice president; and Rachel Lewis, secretary. Mr. Landress is also pictured.

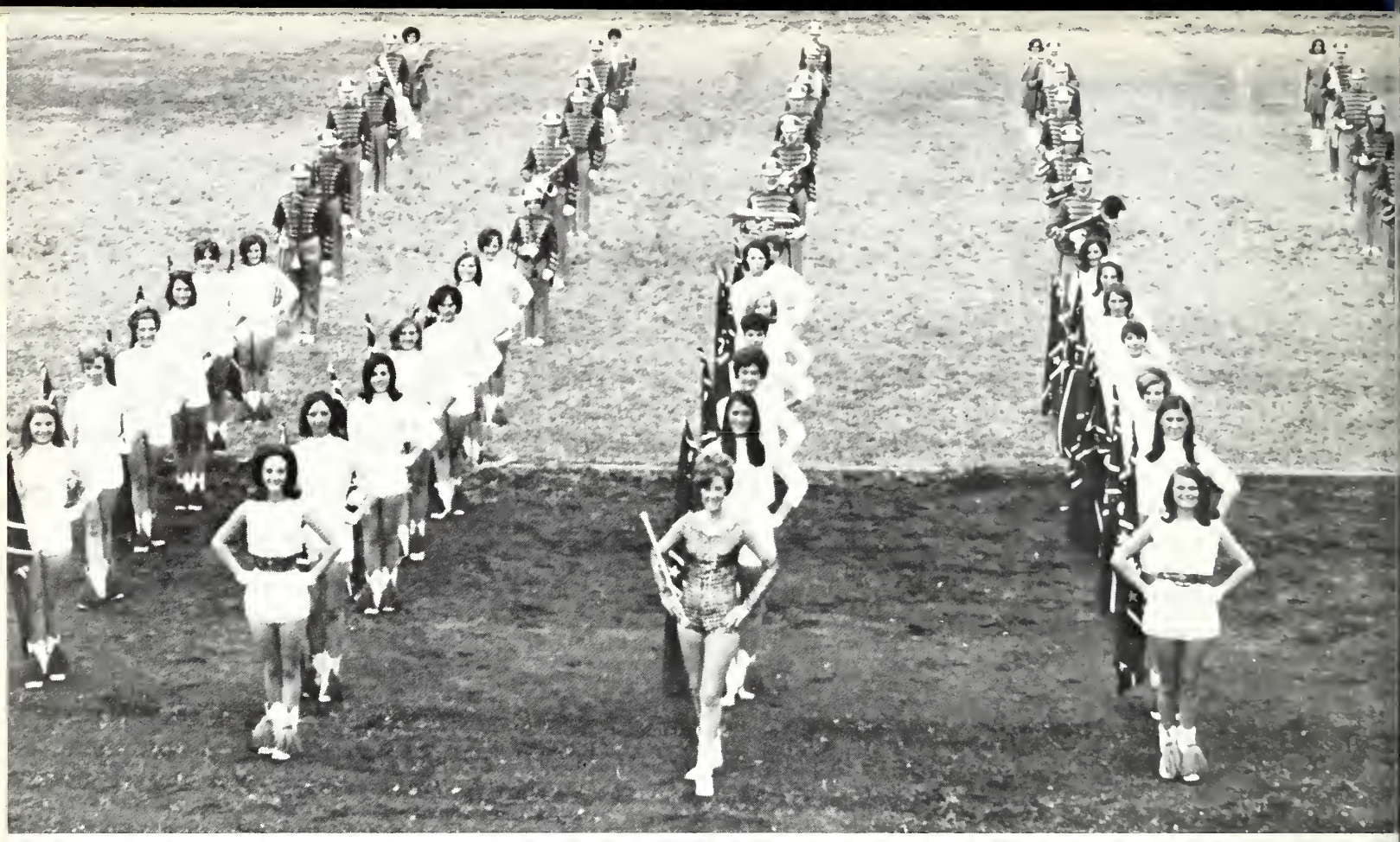

INAUGURAL PARADE

IN JACKSON

Mississippi's
Most
Popular Group

The Famed Co-Lin Show Band and Colettes

Co-Lin's Show Band and Colettes are widely recognized as one of the most outstanding parade units in the nation.

Certainly, by far, the most traveled of all groups of this type in the state, the band and Colettes have received highest praises for their performances in recent years at Macy's Thanksgiving Day Parade in New York City, the National County Agents Convention in New Orleans, the National Jaycee Convention in Louisville, Kentucky, and Dallas, Texas, the Cherry Blossom Festival in the nation's capitol, the Cotton Carnival in Memphis, Tennessee, and in every major event in Mississippi.

The Colettes were Mississippi's original dancing coeds, having been formed years ago with continued fame throughout the nation.

The groups entertain throughout the year at athletic contests, parades, stage shows, and many other special events. This year's inaugural parade and a performance for the Rural Mail Carriers tri-state convention were highlights. The Colettes boast the largest number of girls in its history, forty two.

Mr. Clyde Wilson is band director and Mrs. Betty Jo Stewart is Colette choreographer.

BAND OFFICERS are, from the left, P. K. Campbell, Dale Greer, James Tate Dykes, Thomas Dodds Walsh, president; and Mike Jones.

DIRECTOR
MR. CLYDE WILSON

COLETTE CAPTAINS
Melnee Kay Clopton and Wanda Pettigrew were elected captains for 1967-68. Both have been members of the group for four years.

Practicing . . .

On the road

MISSISSIPPI'S
MOST
TRAVELED
GROUP

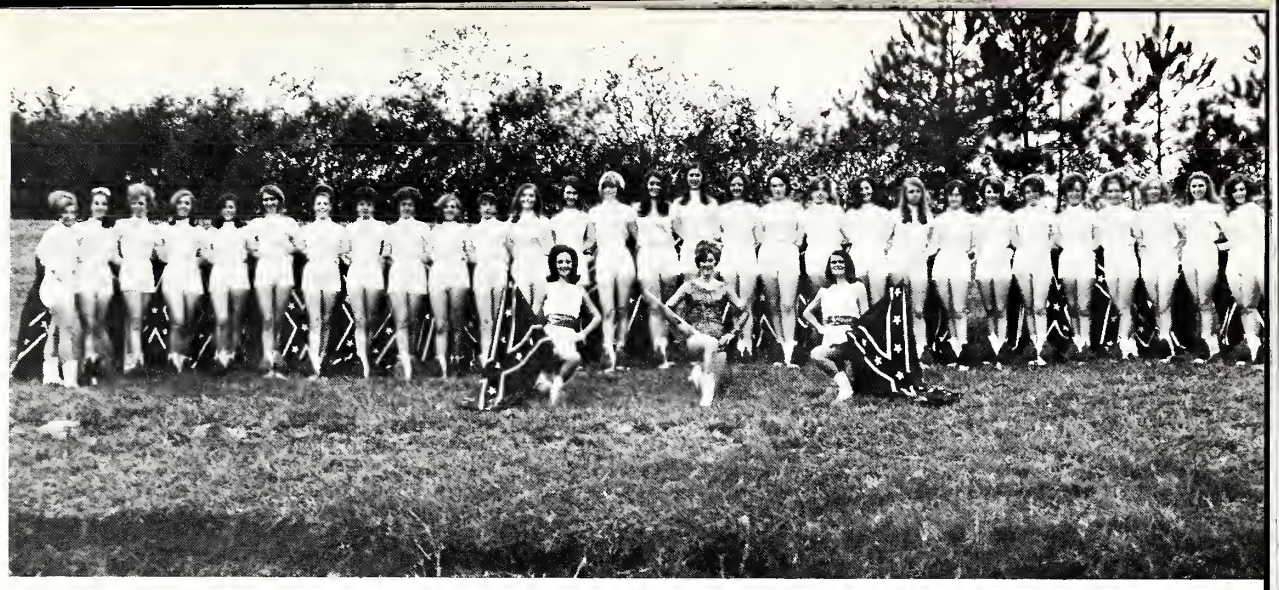

Colettes include Faye Darsey, Pat Martin, Betty Ables, Brenda Ashley, Dona Granberry, Terri Allen, Jamie Spears, Rita Hailey, Linda Sue Davis, Linda Kimble, Patricia Pizaza, Linda Adcock, Terri Lusk, Karen Raines, Peggy Smith, Kathy Netherland, Jane Herring, Joan Guymon, Sandra Cotten, Gaynell Josey, Sally Gagliardi, Pat Mullins, Judy Pounds, Ruby Lee Darsey, Pat McCain, Kathy Mullins, Mary Alice Coleman, Susan Walker, Reginia Jones, Lynn Turnbough, Rene Frazier, Eva Ruth Seale, Melnee Clopton, Scherry Sweeney, Wanda Pettigrew, Nora Lynn Allen, Camille Pizazza, Katie Davis, Leanne Adams, Linda Ward, Linda Ray, and Linda Fortenberry.

Posing with Melnee, Scherry, and Wanda are Mr. Clyde Wilson, band director, and Mrs. Betty Jo Stewart, Colette choreographer.

HEAD COLETTE
SCHERRY SWEENEY

"Mississipp's Original Dancing Coeds" — the Co-Lin Colettes

Sports

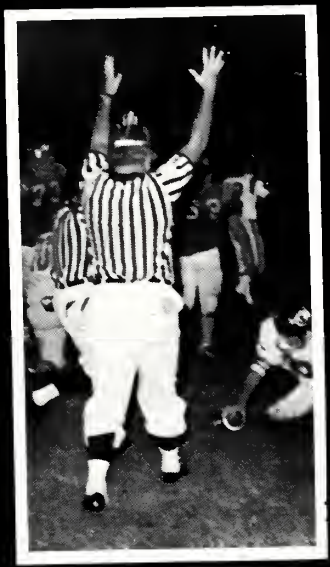

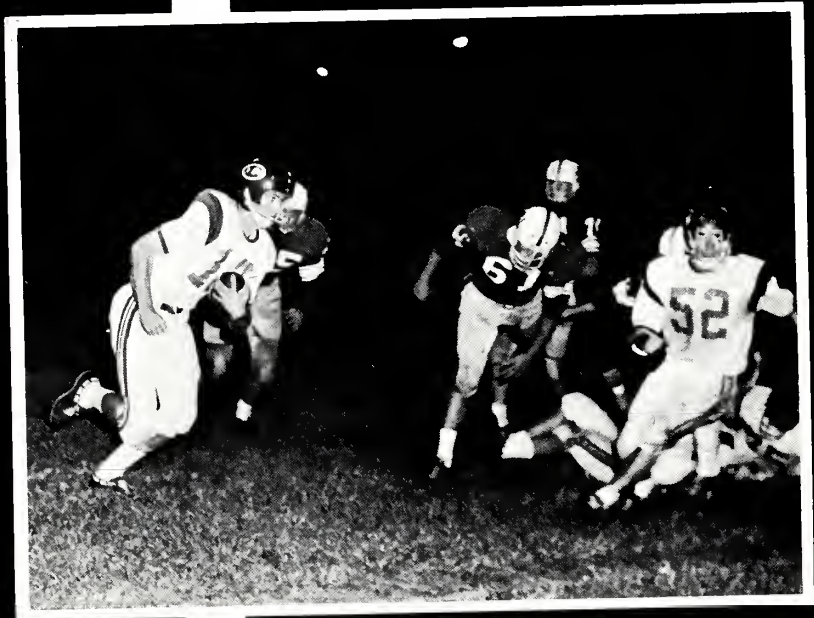

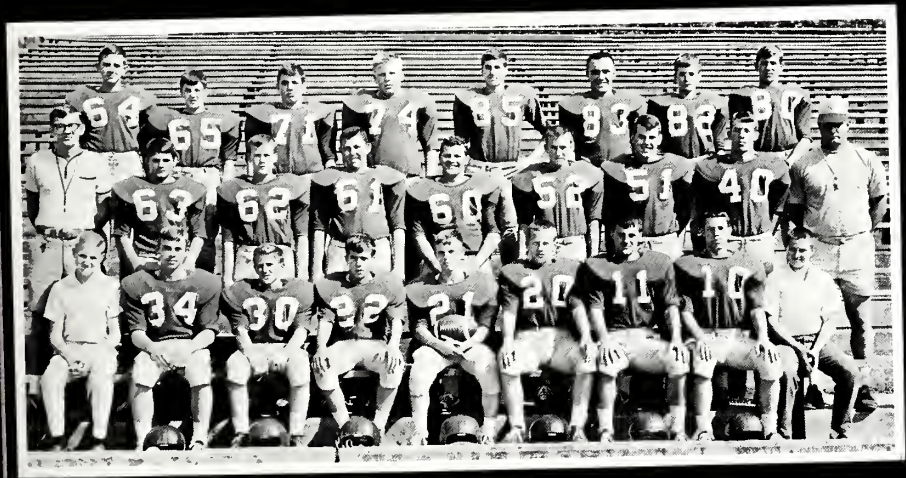

3
12
6
9

SUSIE HARRIS

JENNY KAY DAVIS
HEAD CHEERLEADER

BARBARA MANGUM

College Cheerleaders

LEADING THE WOLVES are Susie Harris; Melinda Lowe; Jenny Kay Davis, head cheerleader; Barbara Mangum; Ann McElveen; and Amy Harper, sitting.

MELINDA LOWE

AMY HARPER

ANN McELVEEN

The Co-Lin Wolves – 1967-68

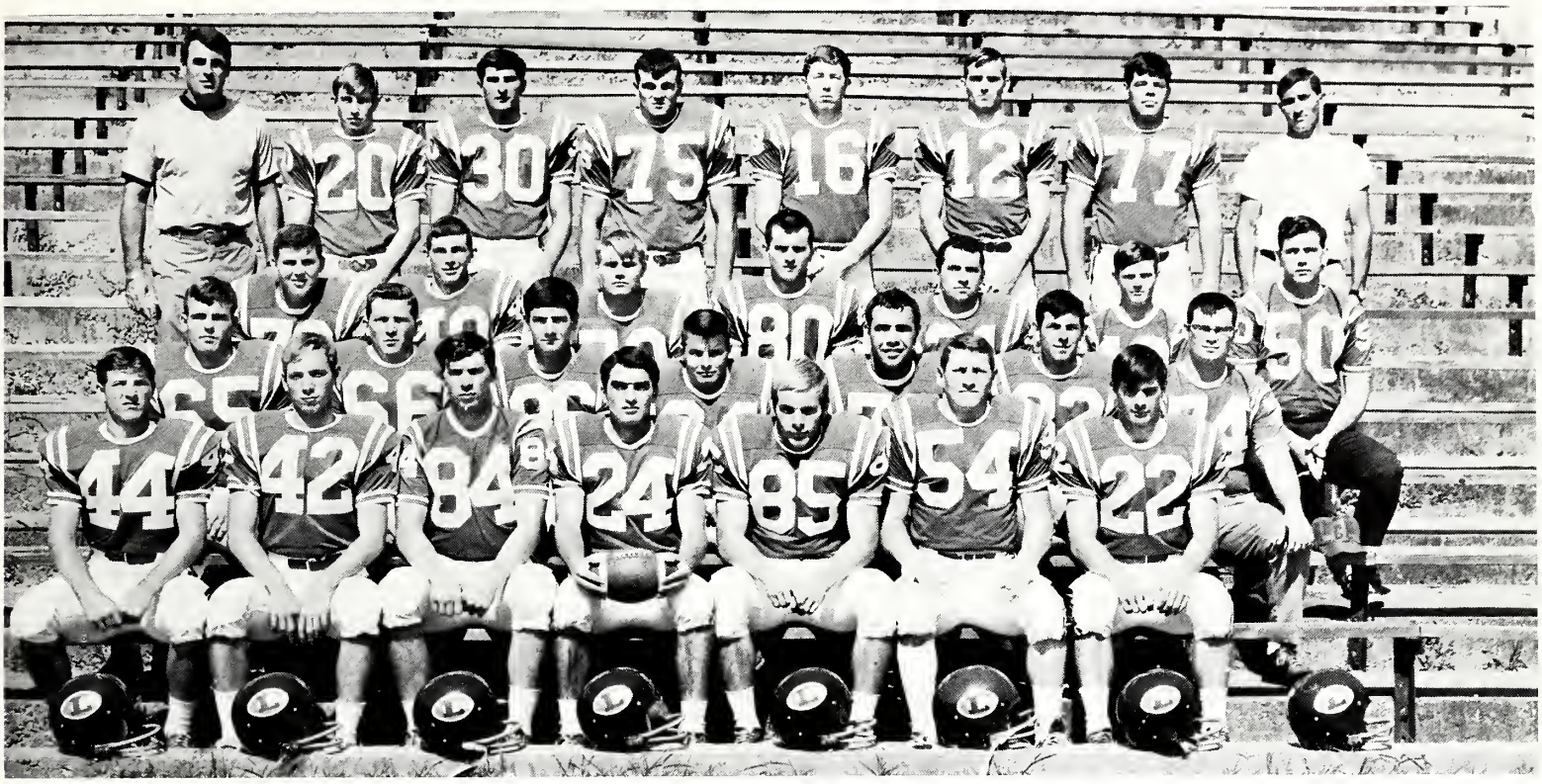

FIRST ROW (left to right): Bob Gallman; Johnny Allred; Billy Smallwood; Greg Adams; Dalton Johnston; Eddie Gilbert; Bill Richardson. SECOND ROW: Glen Yates; Steve Mangum; Wayne Smith; Glen Matthews; Harold Gill; Jerry Garth; Ricky Harper, manager. THIRD ROW: Mike Russell; James Peace; Richard Izard; Bruce Burt; F. M. Oglesby; Craig Harper and Kenn Munn, managers. FOURTH ROW: COACH JERRY TAYLOR; Henry Watts; Joe Brocato; Harry Foster; Bob Powell; Keith Daniels; James Scott; Coach ALTON GREENLEE.

COACH TAYLOR

CO-LIN 0 — HOLMES 34

In the season opener, the Wolves visited the Goodman team and began the game with a first down but a fumble lost the ball for the Wolfpack. King, Burrell, and Bell scored for the Bulldogs. King added a field goal in the second. Following a scoreless third quarter, the Bulldogs managed another field goal late in the fourth.

CO-LIN 0 — JONES 35

During the first home game of the season, the Wolves were downed 35-0 by the Jones Bobcats. Co-Lin received 8 first downs to Jones' 11. Jones gained 325 yds. rushing to Co-Lin's 68. Lynn Horn scored on a 75 yd. run early in the first period with Billy Craft adding the extra as well as four remaining extras. Other Bobcat scoring was done by Bailey, Sullivan, Freeman. David Abercrombie was also outstanding for the visitors.

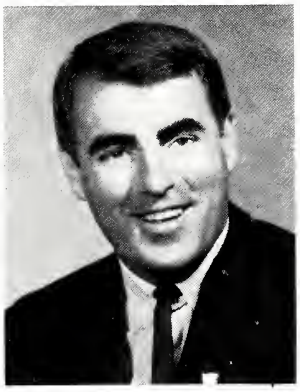

HEAD COACH
JERRY TAYLOR

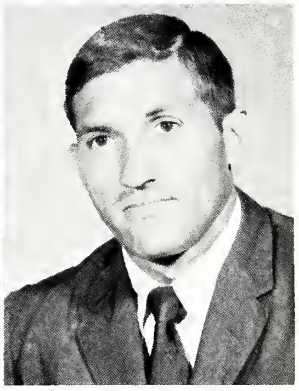

ASSISTANT COACH
ALTON GREENLEE

F. M. CARRIES FOR A TD!

Oglesby Scores 1st TD

GREG ADAMS
Halfback — Brookhaven
Honorable Mention — All-State

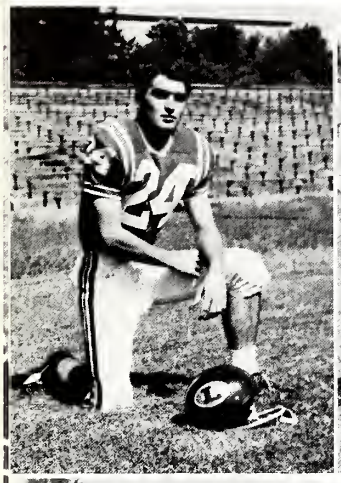

BRUCE BURT
End — Crystal Springs

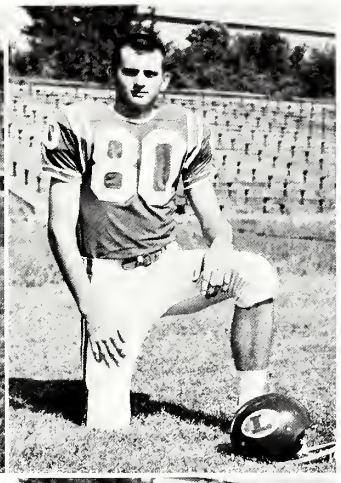

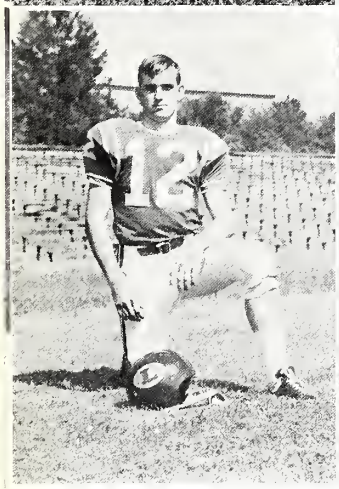

KEITH DANIELS
Quarterback — Monticello
All-Star
Honorable Mention — All-State

JERRY GARTH
End — Crystal Springs

Daniels carries the ball while Oglesby blocks.

EDDIE GILBERT
Center — Brookhaven
All-Star
Honorable Mention — All-State

JOHNNY GREEN
Fullback — Hazlehurst

DALTON JOHNSTON
End — Meadville
All-Star; Hon. Mention All-State

STEVE MANGUM
Guard — Magee

CO-LIN 0 — NORTHWEST 25

Quarterback Harold Henderson dropped touchdown passes of 13, 25, and 40 yds. into the arms of split end Rick Owens to defeat the Wolves in the third game of the season. Pete Weeks kicked one conversion and booted field goals from 25 and 22 yds. to round out the scoring in Northwest's first win.

CO-LIN 20 — PERKINSTON 41

Defending state champion, Perkinston, who retained their title, invaded Wolf territory to find a determined team, for the Wolves scored their first points of the season. F. M. Oglesby scored from 1 yd. out for the season's first tally. Johnny Allred added the extra point. Halftime score was 13-7. Oglesby scored in the second half from a 2 and a 3 yd. run with Allred's extra point good on one kick.

F. M. OGLESBY
Fullback — Meadville
Honorable Mention — All-State

BILL RICHARDSON
Halfback — Fayette

Wolves Smash Delta

JAMES SCOTT
Tackle — Natchez

WAYNE SMITH
End — Loyd Star

CO-LIN 7 — EAST MISSISSIPPI 58

East Mississippi whipped the Wolves 58-7 in the Co-Lin Bowl but only after trailing the Wolfpack the entire first quarter. Co-Lin's tally came in the first period when tackle Harry Foster intercepted a blocked punt, picked it up and went 29 yds. for the TD. Fullback Johnny Allred added the PAT.

CO-LIN 7 — MISSISSIPPI DELTA 6

SECOND PLACE IN STATE Mississippi Delta in Moorhead was smashed by the visiting Wolves for its first victory of the season. Delta, who stood at 4-1, met the Wolves' strong line of defense unsuccessfully. After a scoreless halftime deadlock, QB Daniels threw an 8 yd. pass to "Mule" Johnston early in the 3rd for the first score in the game. Allred booted the PAT. Delta's score came in the 4th when Henderson plunged 1 yd. for pay dirt. The attempted kick was no good.

GLEN YATES
Guard — Magee
All-Star
Honorable Mention — All-State

JOHNNY ALLRED
Halfback — Fayette

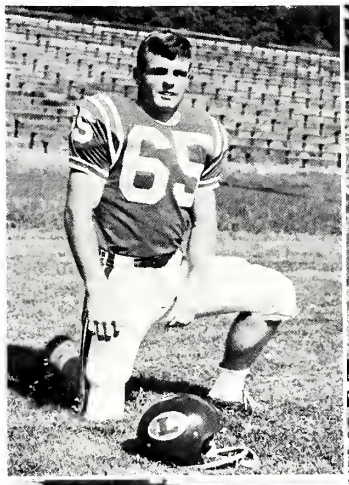

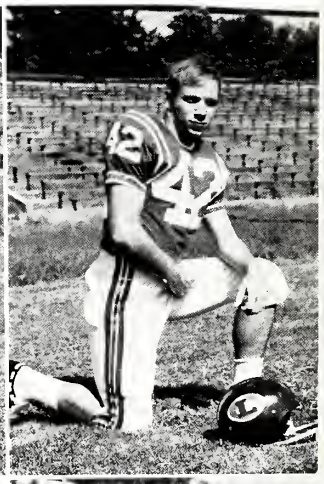

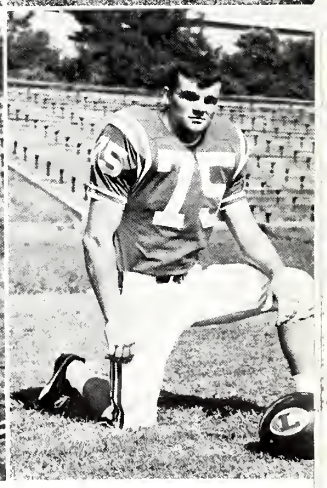

JOE BROCATO
End — Natchez

HARRY FOSTER
Tackle — Natchez

BOB GALLMAN
Halfback — Crystal Springs

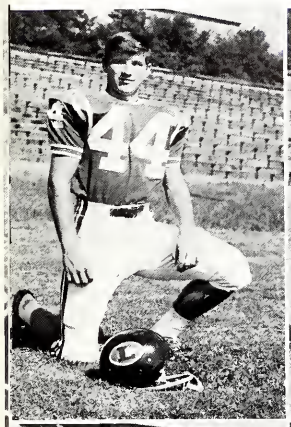

HAROLD GILL
Tackle — Meadville

RICHARD IZARD
Tackle — Hazlehurst

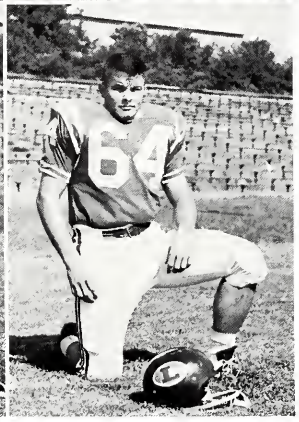

GLEN MATTHEWS
Guard — Crystal Springs

Smith blocks a Bear pass . . . Gilbert moves in . . .

JAMES PEACE
Halfback — Mendenhall

BOB POWELL
Quarterback — Mendenhall

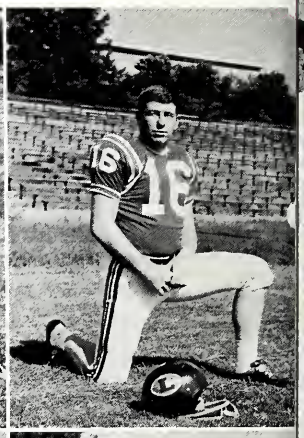

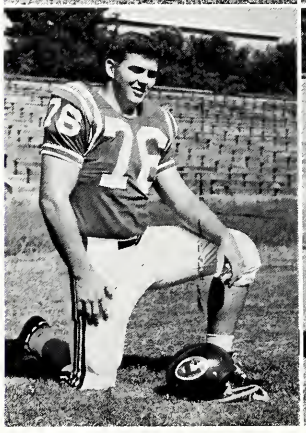

MIKE RUSSELL
Tackle — Wesson

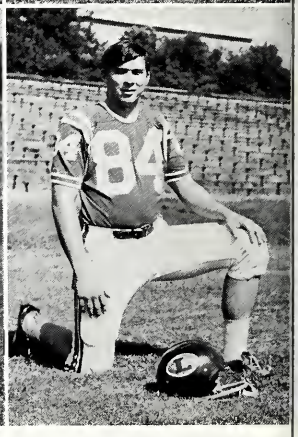

BILLY SMALLWOOD
End — Meadville

CO-LIN 15 — SOUTHWEST 28

In Co-Lin's homecoming battle with Southwest, before a large audience, the visiting Bears danced to a 28-15 victory. Co-Lin opened the scoring early in the first quarter when quarterback Keith Daniels passed 14 yds. to Dalton Johnston. Allred added the PAT. In the final period, Co-Lin's F. M. Oglesby plunged 1 yd. for a final TD in the game. Oglesby ran for 2 points.

CO-LIN 6 — EAST CENTRAL 27

On a cold and muddy field, the Wolfpack fell 28-6 at the feet of the Warriors in their homecoming game. Dorris McElhenvey ran 80 yds. for a TD in the opening play of the game. Co-Lin's score came in the fourth when end Bruce Burt ran 63 yards for pay dirt. The attempted kick failed.

Homecoming with Bears

BILLY WALKER
End — Brookhaven

LARRY WALTMAN
Halfback — Mendenhall

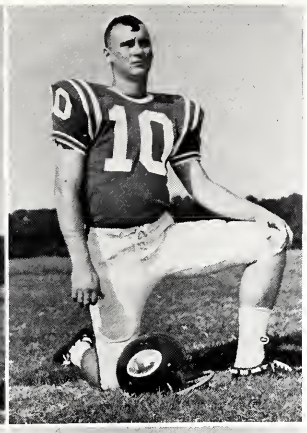

Co-Lin Scatters Eagle Feathers in Win

CO-LIN 20 — HINDS 10

Arch-rival Hinds cried before a hugh homecoming audience as it saw its Eagle Feathers downed by the hungry Co-Lin Wolves. Dalton Johnston scored on a 60 yd. run in the first period with Johnny Allred adding the PAT. It was Allred who early in the second put the Wolves out front by kicking a 24 yd. field goal. However, Eagle Randy Parker added a field goal to tie for a halftime score of 10-10. Neither team was able to score in the third but end Billy Smallwood covered a Hinds fumble in the end zone, after a punt was dropped, and scored for the Wolves in the 4th. With seconds on the clock, Allred kicked a 30 yd. field goal to end the scoring and assure a Wolf victory.

CO-LIN 22 — PEARL RIVER 34

After leading 22-12 way into the third quarter, the Pearl River Wildcats opened up to defeat the Wolves 34-22. After a scoreless first period, Oglesby ran from 4 yds. out for pay dirt with Allred adding the extra point. Keith Daniels passed 5 yds. to Dalton Johnston for another TD. Johnston ran for 2 points. Johnston scored on a 46 yd. run with Allred's point good. All-Stater Danny Pierce passed three times to Ray Barnett and once to Bobby Devrow to score and defeat the Wolves in the final game of the season.

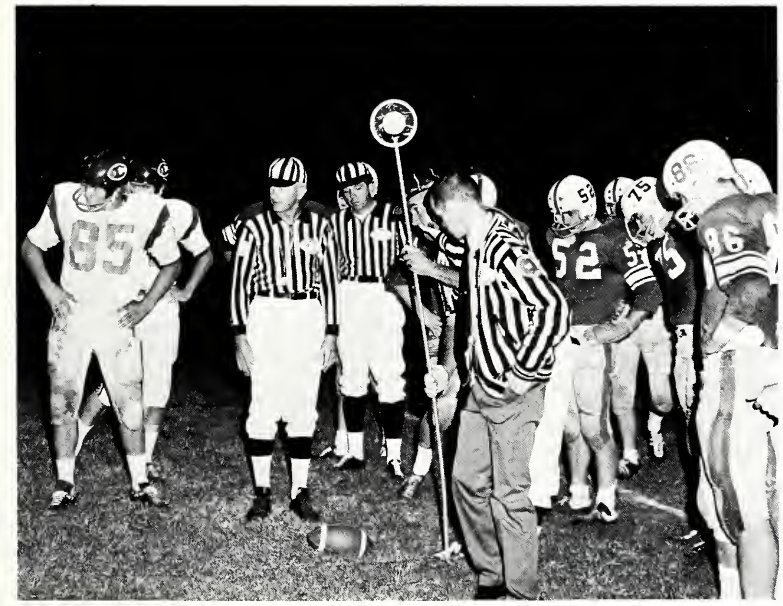

HENRY WATTS
Halfback — Natchez

BILLY WYATT
Fullback — Hazlehurst

First Down Try . . .

Managers . . .

Kenn Munn, Ricky and Craig Harper

Wolf Cagers Post Winning Season

From top: David Delaney, John Nix, Jerry Wayne Smith, Freddie Creel, Decatur Rushing, Terrell Foster, Kenny Walley, Gayden Smith, Rickey Smith, George Robertson, Jimmy Lofton, and Clinton Ratcliff. COACH BOB HUCKABY and Joe Lofton, manager, stand in front.

Scores

CO-LIN		OPPONENT
87	Southwest	52
79	Hinds (SW Tourney)	76
75	Southwest (SW Tourney)	90
104	Miss. College Frosh	98
90	Southwest	82
68	Perkinston	66
90	Pearl River	83
72	Hinds	78
65	Northeast	105
88	East Mississippi	90
75	Jones	79
69	East Central	74
82	Pearl River	54
107	Miss. College Frosh	76
77	Miss. Delta	73
90	Miss. Delta	68
72	Jones	52
85	East Central	62
62	Hinds	67
72	Southwest	69
79	Perkinston	78
82	Northwest	88

COACH BOB HUCKABY AND MANAGER JOE LOFTON

Sophomore Cagers

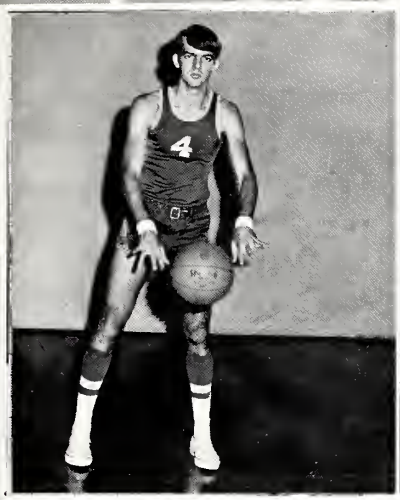

CLINTON RATCLIFF
Center-Loyd Star
All-State

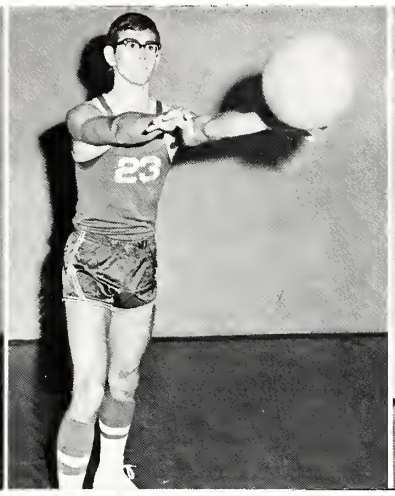

JERRY WAYNE SMITH
C-F — Brookhaven

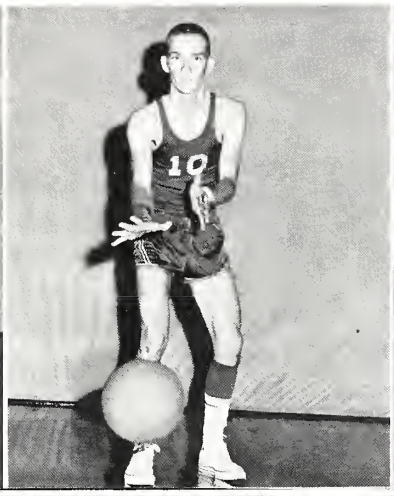

GARY (Rickey) SMITH
Guard — Loyd Star

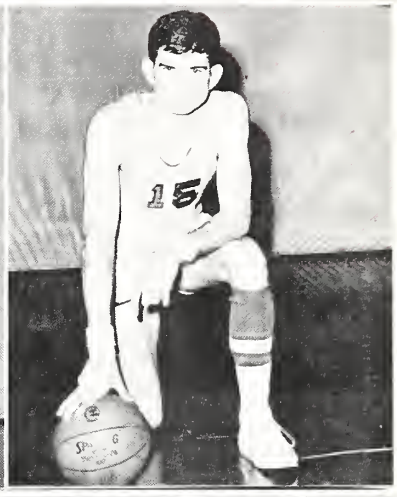

KENNY WALLEY
Forward-Fayette
Honorable Mention
All-State

LINCOLN COUNTY PLAYERS: Gayden Smith, Decatur Rushing, Freddie Creel, Jerry W. Smith, Clinton Ratcliff, COACH HUCKABY, Jimmy Lofton, Ricky Smith.

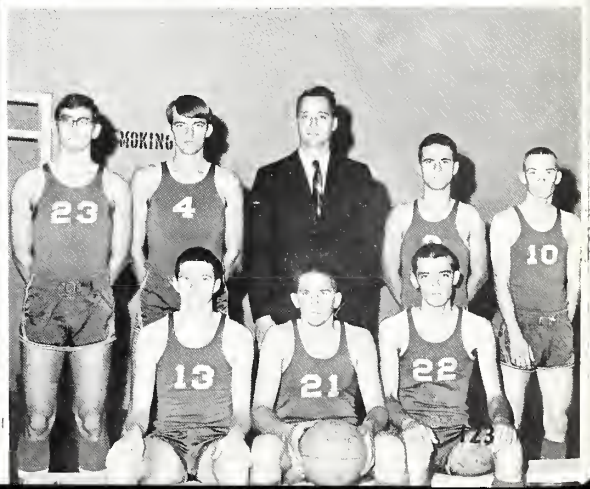

FREDDIE CREEL
Forward — Bogue Chitto

DAVID DELANEY
Center — Hazlehurst

TERRELL FOSTER
Forward — Natchez

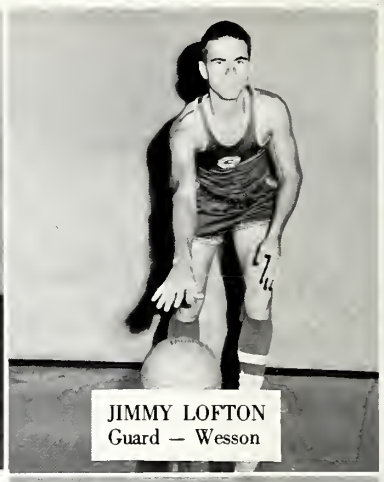

JIMMY LOFTON
Guard — Wesson

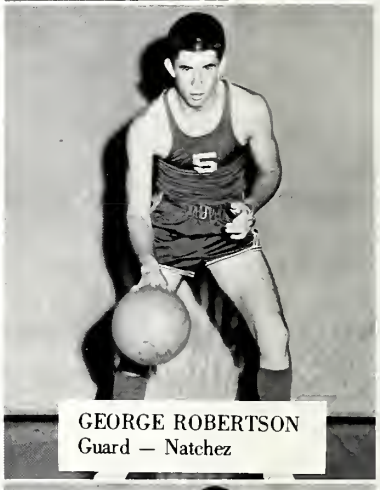

GEORGE ROBERTSON
Guard — Natchez

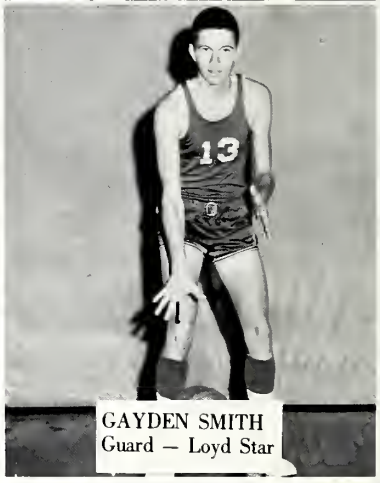

GAYDEN SMITH
Guard — Loyd Star

Freshman Cagers

OTHER COUNTIES: Kenny Walley, Jefferson; David Delaney, Copiah; HUCKABY; John Nix, Terrell Foster. George Robertson, Adams.

JUST ANOTHER POSE

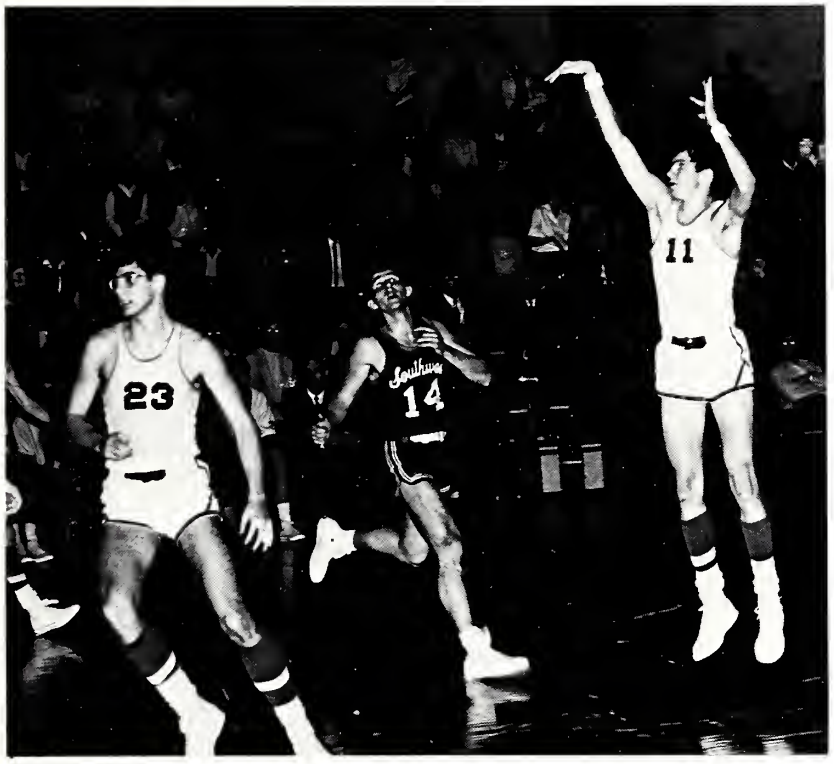

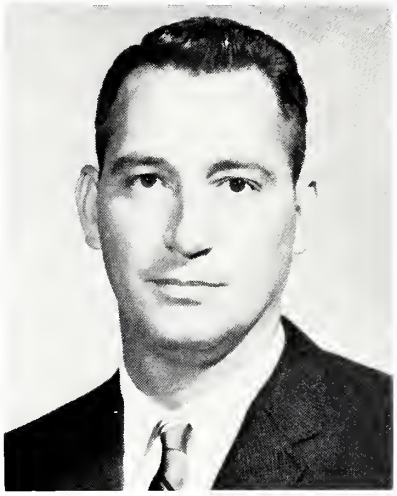

COACH BOB HUCKABY

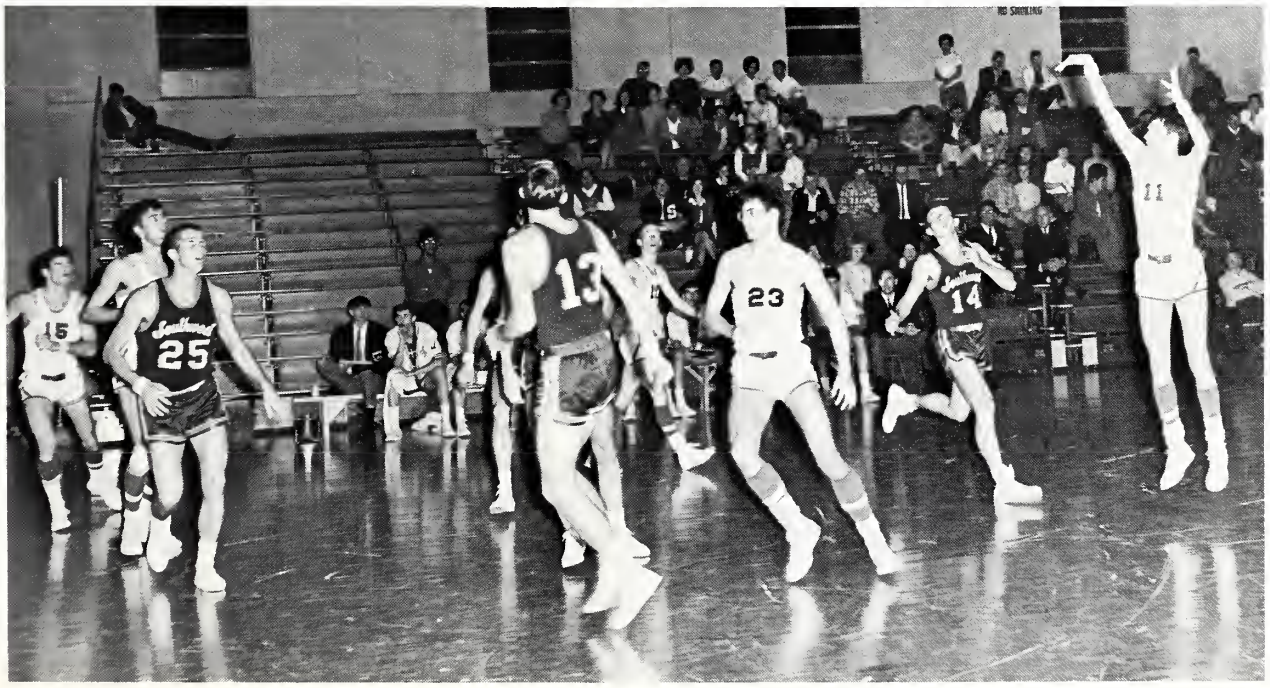

Co-Lin Captures State Track Title in '67

Johnston, Richardson, Myers and Adams

Get set! Go!

Co-Lin captured championship honors in the State Junior College Track Meet for 1966-67 by sweeping to six first places and having three double winners.

Wolf George Pell of Hazlehurst won the highest individual point total trophy for the second consecutive year with a total of 17¼ points.

Pell won the high hurdles and long jump and placed in the 220 yard low hurdles and high jump. Other double winners for Co-Lin were Aruthur Jasper in the shot put and discus, and Buddy Newsom in the 100 and 220 yard dashes.

Placing in the 440 yard relay were Kenny Walley, Marvin Myers, Dalton Johnston, and Buddy Newsom with a second place slot. Johnston, Newsom, Myers and Greg Adams placed in the 880 yard relay while Bruce Burt, Johnny Green, Butch Griffen, and Dalton Johnston placed 4th in the mile relay.

Others adding points to the overall victory were Jimmy Brumfield, Bill Richardson, Harold Kennedy and F. M. Oglesby.

Guy Barr was the winning team's coach and Ricky Harper served as team manager.

George Pell, top trackster

66-67 Spring Sports Offer Varied Activities —

1967 Baseball Team — Coached by Jerry Taylor
won two, lost six.

High School Boys Track Team

High School Girls Track Team

Girls Tennis Team

Co-Lin's Tennis Team consisted of Joel Evanson, Eddie Thompson, Larry Greer, Dale Foster, Mike Coward, and Lynn Reeves.

The girls' Tennis Team was composed of Dot Ainsworth, Mary Louise Rawls, Betsy Curtis, Elaine Smith, Ruth Murray, and Jane Rawls.

BECKY HARRIS

JANE SANDERS
Head Cheerleader

PHYLLIS DAVIS

Co-Lin High Cheerleaders — Great Cobra Supporters

BARBARA ARMSTRONG

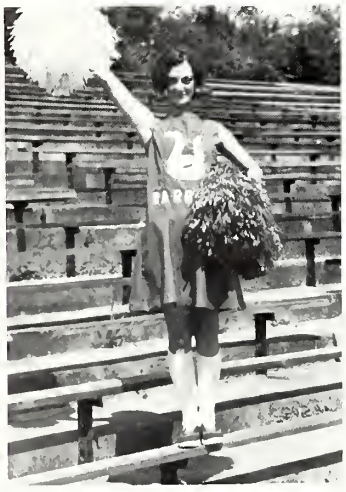

ANN BEALL

DEBBIE WALKER

FRONT ROW, Left to Right: David Fore, Mgr.; Bob Lowery; Barry Owens; Randy Furr; Tom Lowery; Phillip Case; Rickey Clopton; Mike Carr; Mike Clopton, Mgr. SECOND ROW: COACH HUX; Kenny Britt; Erik Case; Eddie Ashley; James Sills; Jimmy Tisdale; Scott Ratcliff; Steve Carr; COACH COATES. THIRD ROW: Robert Fortenberry; Brad Granberry; Phillip Carty; Bobby Furr; Mike Assink; Willie Dungan; Tommy Ricks and Sammy Britt.

Co-Lin High Cobra Gridders

WE		THEY
0	Warren Central	35
35	Bogue Chitto	18
0	Raymond	32
13	Sumrall	25
27	Byram	13
21	Port Gibson	48
15	Jefferson	31
20	Enterprise	19
26	Monticello	44
32	Cathedral	19

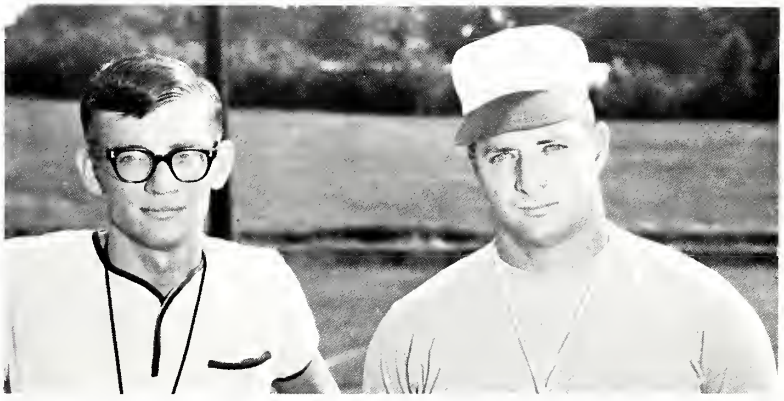

Assistant Coach Mike Hux and Head Coach Ira Coates

Seniors . . .

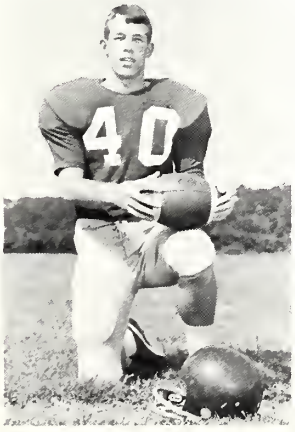

STEVE CARR
Fullback
All Magnolia

SAMMY BRITT
End
All Magnolia

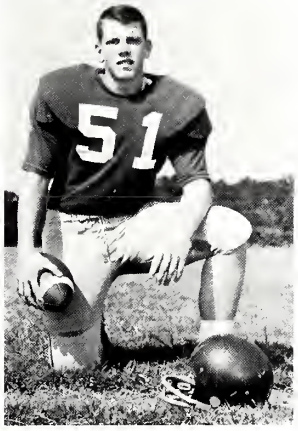

SCOTT RATCLIFF
Center
All Magnolia

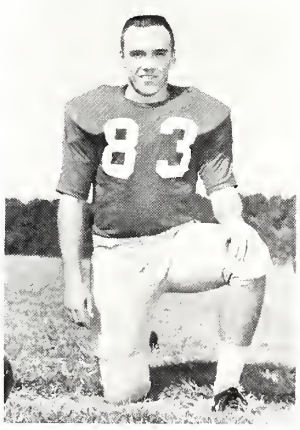

WILLIE DUNGAN
Tackle

Managers

EDDIE ASHLEY — Tackle

MANAGERS for the 1967-68 COBRAS were David Fore, left, and Mike Clopton, on the right.

MIKE ASSINK — End

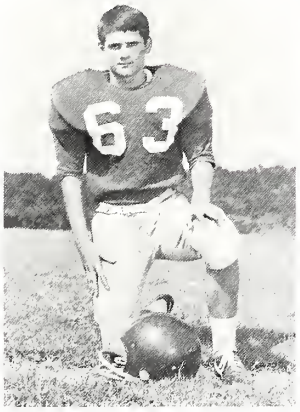

KENNY BRITT — Guard

MIKE CARR — Quarterback

Practice Session . . .

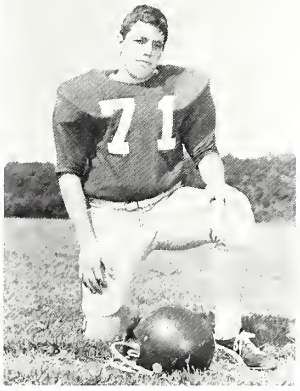

PHILLIP CARTY — Tackle

ERIK CASE — Guard

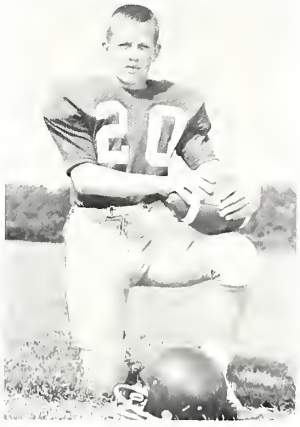

PHILLIP CASE — Guard

RICKEY CLOPTON — Quarterback

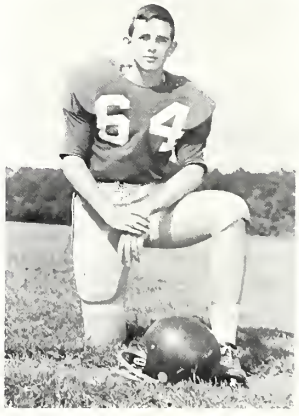

ROBERT FORTENBERRY — Tackle

All-Magnolia

BOBBY FURR — Tackle

Four outstanding Cobras were named to the All-Magnolia Conference Team. Steve Carr, All-Conference Back; Scott Ratcliff, All-Conference Center and Most Outstanding Lineman; Phillip Carty, All-Conference Tackle; and Sammy Britt, All-Conference End.

RANDY FURR — Wingback

BRAD GRANBERRY — Guard

BOB LOWERY — Wingback

TOM LOWERY — Tailback

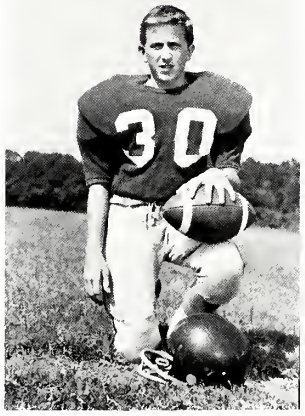

BARRY OWENS — Fullback

JAMES SILLS — Guard

TOMMY RICKS — Guard

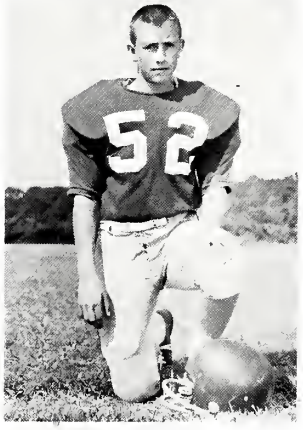

JIMMY TISDALE — Guard

Cobra Basketball Team

Left to Right: Jimmy Tisdale, David Fore, Gary Peets, Daryl James, Willie Dungan, Eddie Pickett, Mike Assink, Sammy Britt, Coach Mike Hux, Scott Ratcliff, Steve Carr, Tommy Maples, Tommy Ricks, Mike Carr, Kenny Britt, Ricky Clopton, and Brad Granberry.

Magnolia Conference Champs

MIKE ASSINK
Center

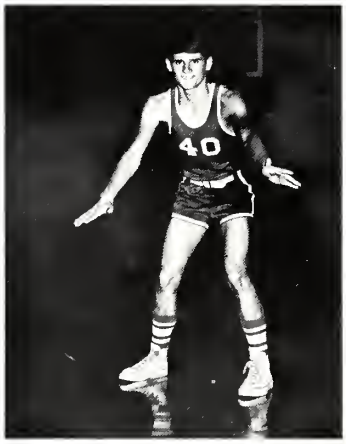

KENNY BRITT
Guard

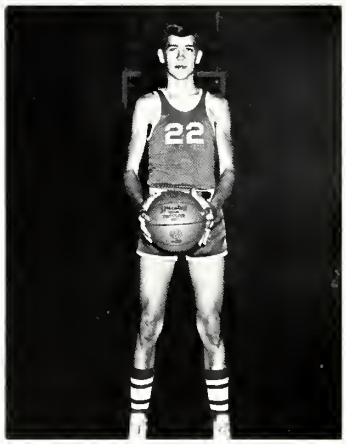

SAMMY BRITT
Forward
All Magnolia

Coach Mike Hux with Jimmy Tisdale and Brad Granberry, Managers.

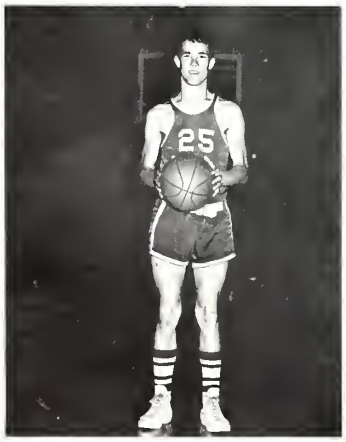

MIKE CARR
Forward

STEVE CARR
Forward

RICKY CLOPTON
Guard

Hux Named Coach of Year

Completes Successful Year of 16-7

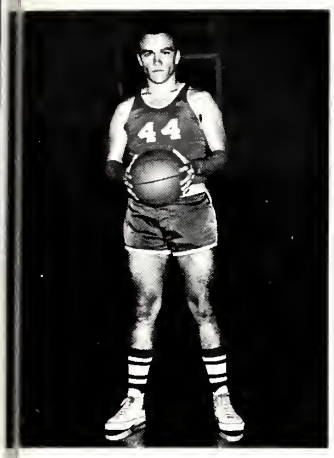

WILLIE DUNGAN
Forward

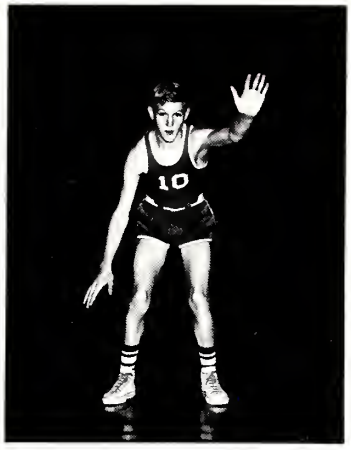

DAVID FORE
Guard

DARYL JAMES
Center

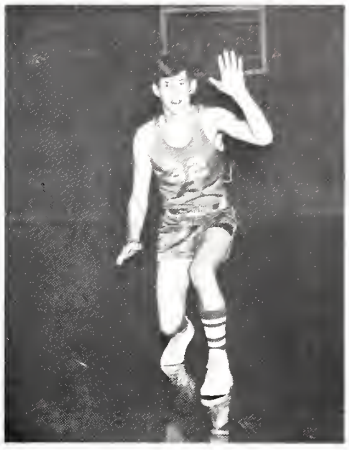

TOMMY MAPLES
Guard
All Magnolia

GARY PEETS
Forward

EDDIE PICKETT
Center

SCOTT RATCLIFF
Center

TOMMY RICKS
Forward

WE		THEY	
49	North Pike	46	
58	Port Gibson	37	
56	Raymond	70	
59	Bassfield	55	(Tourney)
49	West Marion	72	(Tourney)
85	Fayette	62	
73	Catheral	44	
56	Port Gibson	46	
54	Crystal Springs	53	
56	Harrisville	59	
56	North Pike	61	
54	Mendenhall	51	(Tourney)
60	Columbia	77	(Tourney)
79	Byram	54	
68	Byram	50	(Tourney)
63	Raymond	62	(Tourney)
75	Monticello	65	
59	Hazlehurst	58	
41	Crystal Springs	66	
66	Harrisville	52	
87	Hazlehurst	78	
80	Bogue Chitto	75	
58	Hazlehurst	75	
	(District 7 Tournament)		

Seniors standing with Coach Hux are Willie Dungan, Scott Ratcliff, Sammy Britt, and Steve Carr.

Cobrettes Set 17-6 Record for 1967-68

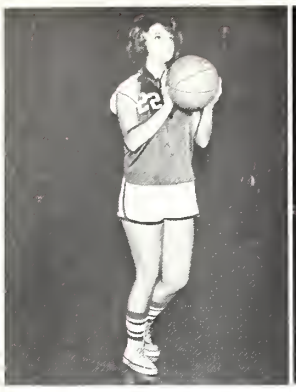

BECKY HARRIS
Forward
All Magnolia

BRENDA SMITH
Forward
All Magnolia

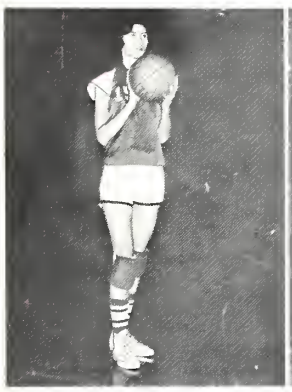

GENEVA BARRY
Forward
All Magnolia

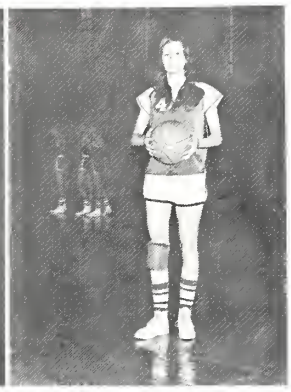

ANN BEALL
Guard

DEBBIE FORE
Guard

JUDY HENNINGTON
Guard

WE		THEY	
49	North Pike	36	
42	Port Gibson	37	
58	Raymond	46	
48	Collins	32	(Tourney)
38	Purvis	44	(Tourney)
37	Fayette	21	
30	Catheral	28	
37	Port Gibson	23	
26	Crystal Springs	24	
49	Harrisville	48	
54	North Pike	36	
42	Mendenhall	46	(Tourney)
39	Byram	53	
36	Byram	30	(Tourney)
33	Port Gibson	23	(Tourney)
47	Monticello	27	
30	Hazlehurst	39	
36	Crystal Springs	34	
57	Harrisville	43	
53	Hazlehurst	42	
29	Bogue Chitto	35	
43	North Pike	52	
	(District 7 Tournament)		

Left to Right: Linda Ray, Ann Beall, Jane Sanders, Geneva Barry, Becky Harris, Brenda Smith, Barbara Remington, Debbie Walker, Debbie Fore, Billie Remington, Ona Walker, Judy Hennington. In center is Coach Coates and Linda Fortenberry.

LINDA RAY
Guard

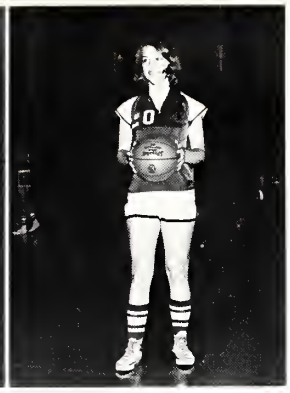

BARBARA REMINGTON
Guard

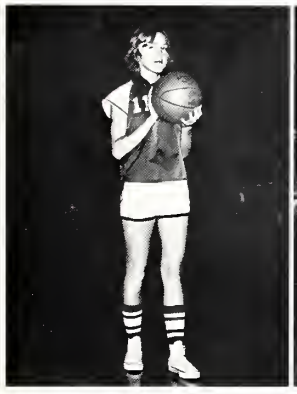

BILLIE REMINGTON
Forward

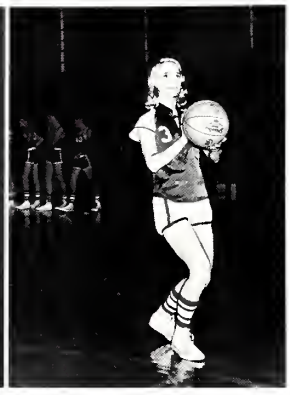

JANE SANDERS
Forward

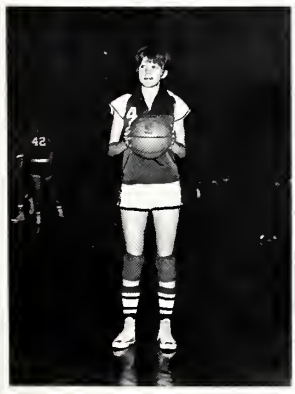

DEBBIE WALKER
Guard

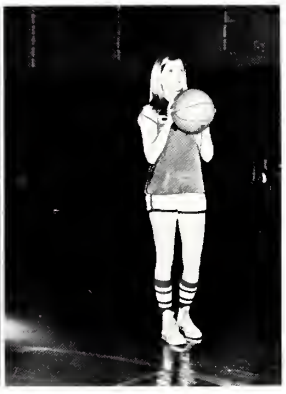

ONA WALKER
Forward

Coach Coates stands with Linda Fortenberry, manager.

The seniors standing with Coach Coates are Becky Harris and Brenda Smith.

Magnolia Conference Champs

"OUR LADY FROM COPIAH-LINCOLN"
Miss Brenda Ashley

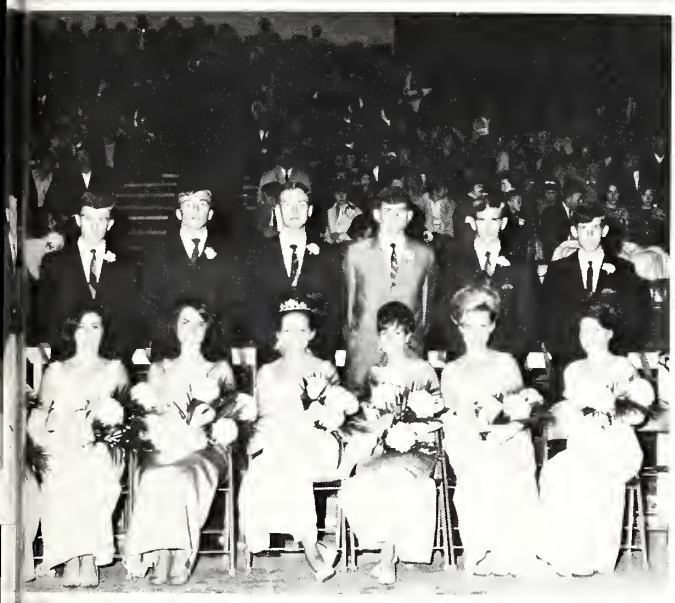

FEATURES

"These are the young years, the fruitful years when time means only the day after tomorrow. These are the years of wistful-eyed beings with tender dreams, but youth is brutal as well as tender, and youth is reality as well as a dream."

Mr. Copiah-Lincoln Junior College

Kenny Walley

Miss Copiah-Lincoln Junior College

Scherry Sweeney

Campus Favorites

Martha Van Hoose

Ray Ainsworth

Campus Favorites

Lynn Turnbough

Mark Whittington

Campus Favorites

Jenny Kay Davis
Paul Ponder

Campus Favorites

Sue Wooten

Bill Richardson

Campus Favorites

Rosemary Prather

F. M. Oglesby

Campus Favorites

Sharron Hailey

Keith Daniels

Trillium Presents

"Everyone's Gone to the Moon"

The Contestants . . .

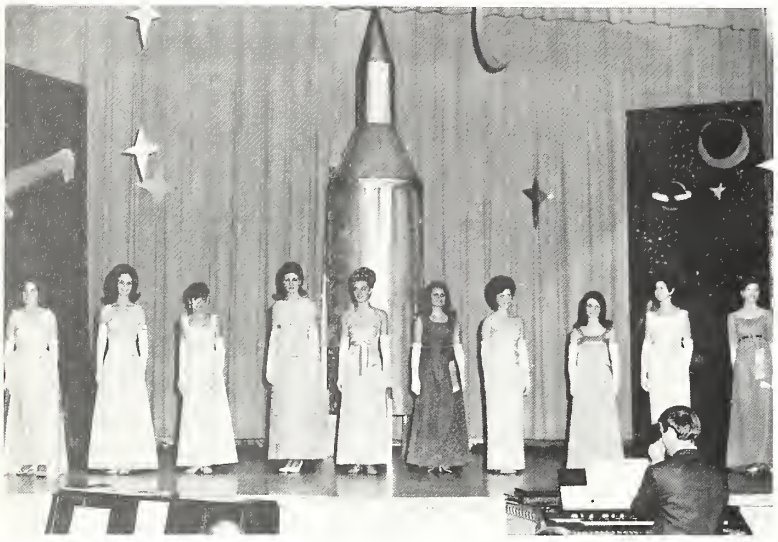

Semi-finalists were Dianne Garrett, Melnee Clopton, Lynn Turnbough, Katie Davis, Brenda Keene, Wanda Pettigrew, Nell Stubbs, Susie Harris, Rene Frazier, Linda Adcock.

ENTERTAINMENT by magician Rick Walker and Kathy

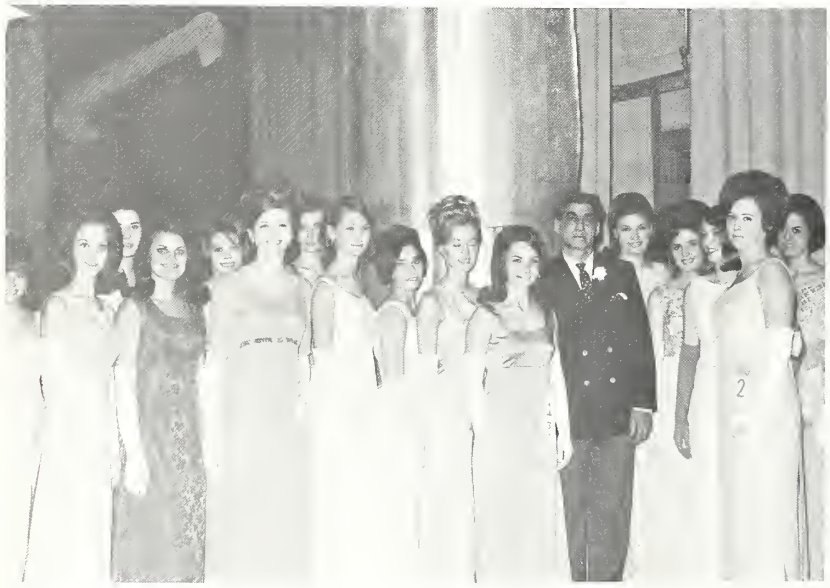

Just another pose for Woodie!

Judges for the annual beauty pageant were Dr. Robert Mayo, president of Hinds Junior College; Mrs. T. G. Blackwell and Mrs. Ruth Fondren of Jackson. Master of ceremonies was Woodie Assaf.

Pageant personalities included from left: Burlian Walker, pageant director; f nalists; and Woodie Assaf, emcee.

College Most
Beautiful

René Frazier

College Beauty

Lynn Turnbough

College Beauty

Brenda Keene

College Beauty

Melnee Clopton

College Beauty

Wanda Pettigrew

Homecoming 67-68 Court

Homecoming Queen 1967

Miss Jenny Kay Davis

Dance Escort — Bruce Papizan

Miss Diane Payne, 1966 Homecoming Queen; Queen Jenny Kay Davis; Escort Paul Ponder; Mr. Joe Patterson, Alumni President.

SOPHOMORE MAID

Susie Harris
Escort — F. M. Oglesby

1967-68 Home

SOPHOMORE MAID

Lynn Turnbough
Escort — Jimmy Rutledge

FRESHMAN MAID

Kathy Mullins
Escort — Bruce Blackwell

FRESHMAN MAID

Dona Granberry
Escort — Joe Burns

coming Court

SENIOR MAID

Becky Harris
Escort — Mike Smith

JUNIOR MAID

Linda Ray
Escort — Gary Smith

Mr. and Miss Copiah-Lincoln High School
REBECCA HARRIS and SCOTTY RATCLIFF

REBECCA HARRIS

Rebecca, president of the high school chorus and high school editor of the Trillium, is one of Co-Lin's most active workers. Her many activities include being a Y-Teen officer three years, a class officer two years, a member of the Ensemble and track team. Becky, as we call her, has served as 4-H club president, and has cheered the Cobras for three years. She was senior homecoming maid this year. She has lettered four years in basketball and was named to the All Magnolia conference team this year.

SCOTTY RATCLIFF

Scotty served as captain of the Cobra football team this year. He has played football for four years and this year was chosen for the all conference team. He received double honors by being selected Most Outstanding Lineman in the Magnolia Conference. Scotty was a valuable member of the basketball and track teams. He has been active in the Hi-Y for four years, serving this year as an officer. This busy senior has been a class officer for two years.

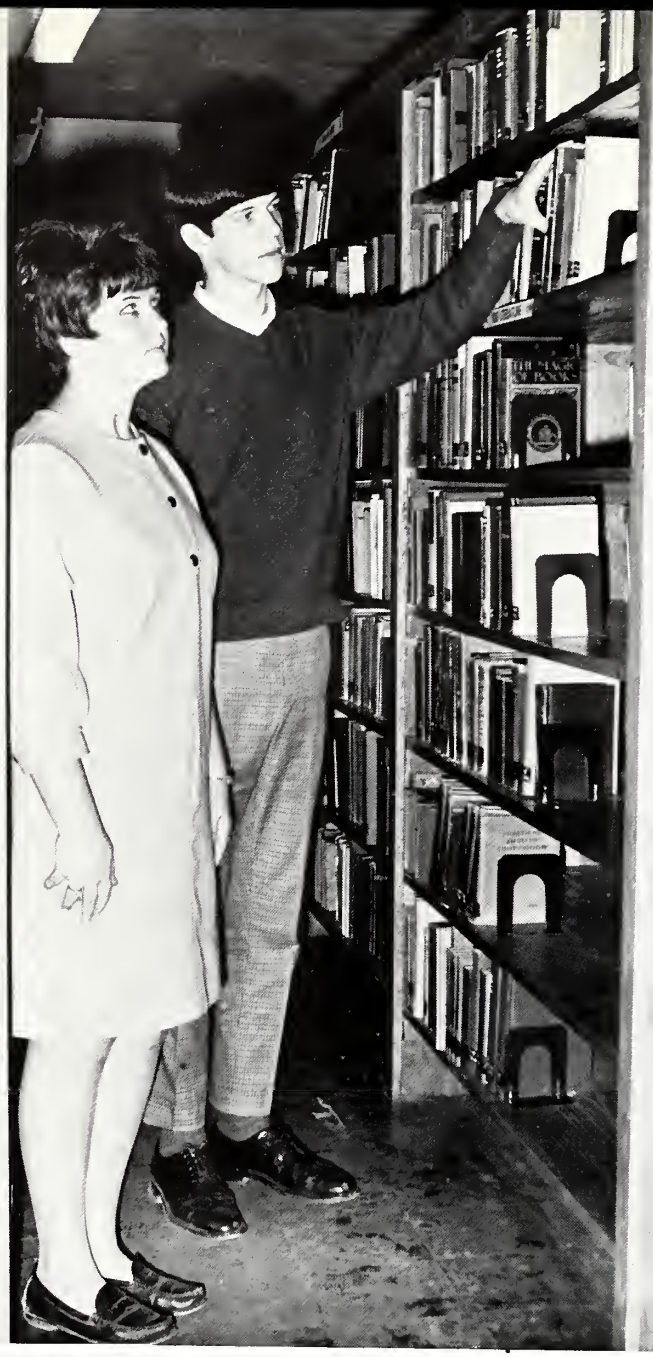

Copiah-Lincoln Who's

MOST
SAMMY BRITT

MOST INTELLECTUAL
MIKE SMITH
BETTY LOU KING

High School Who

ATHLETIC
BRENDA SMITH

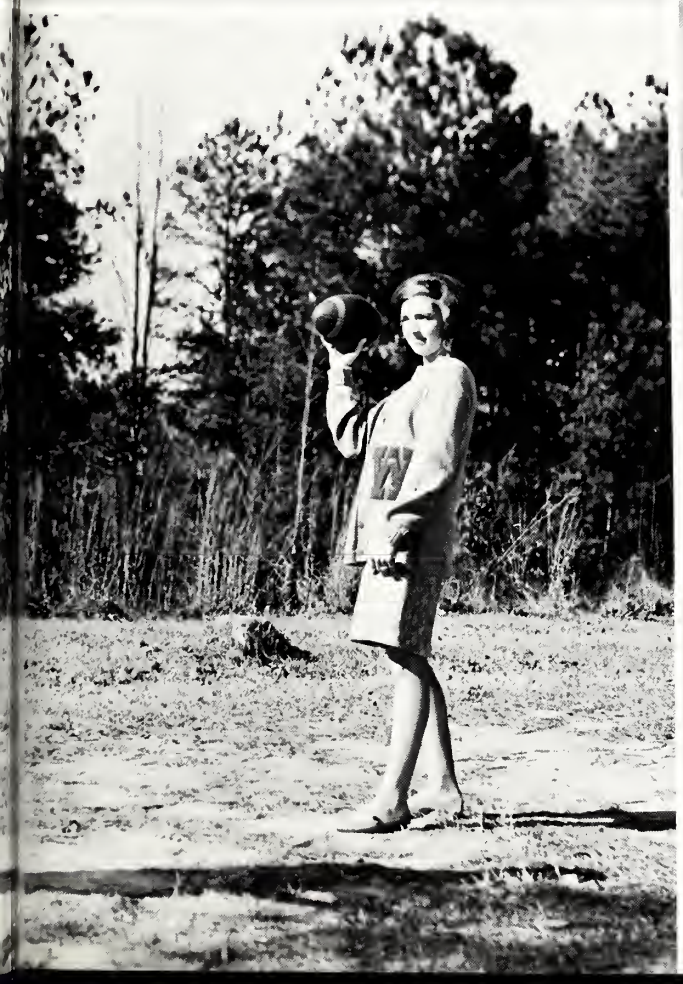

MOST DEPENDABLE
REGINA JONES
PHILLIP CARTY

Copiah-Lincoln Who's

FRIEND
SUSAN WALKER

WITTIEST
GARRY L. SMITH
BARBARA ARMSTRONG

High School Who

LIEST
JAMES SILLS

MOST POPULAR
STEVE CARR
PHYLLIS DAVIS

Co-Lin High's

MOST HANDSOME

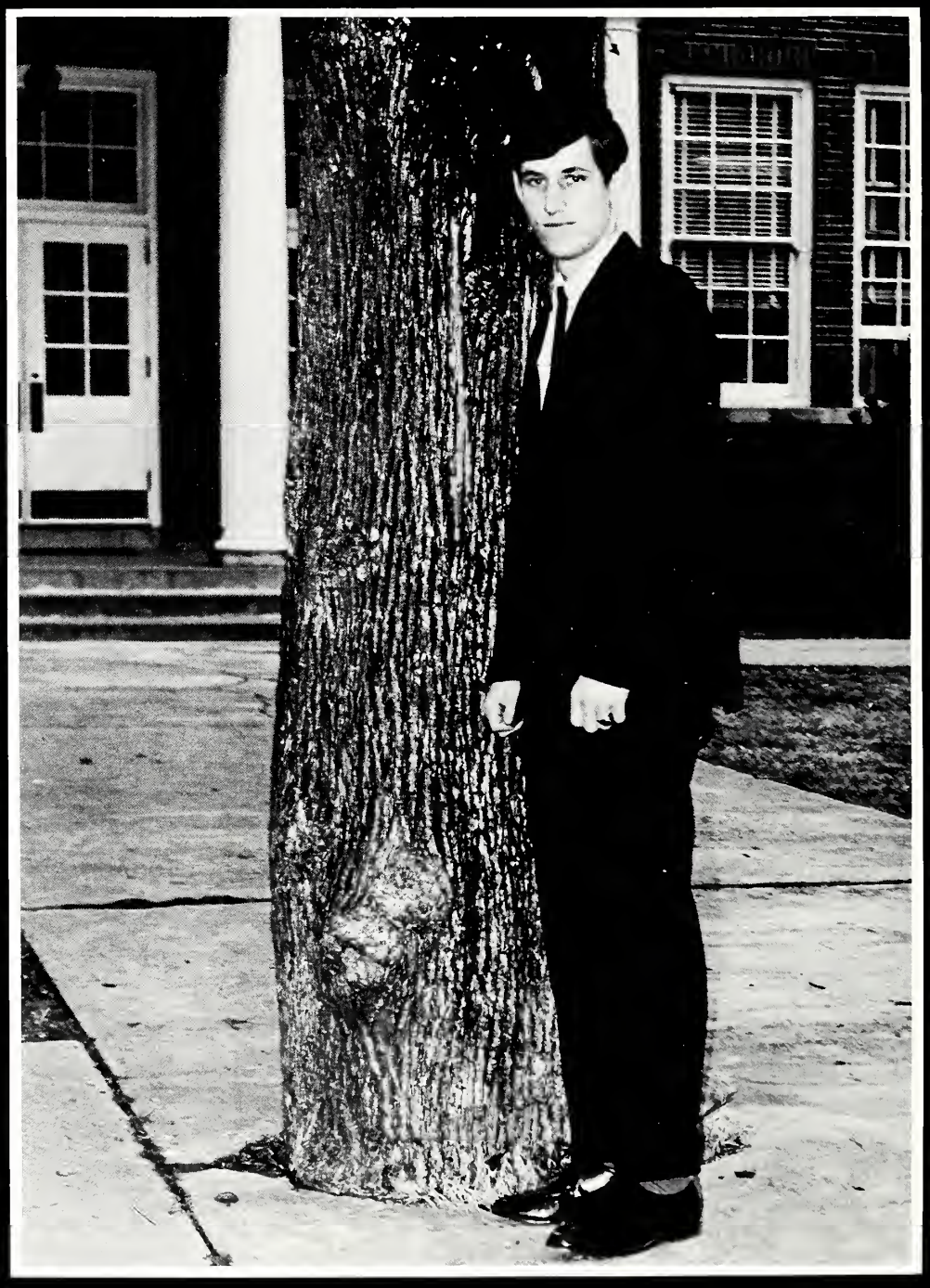

TOMMY MAPLES

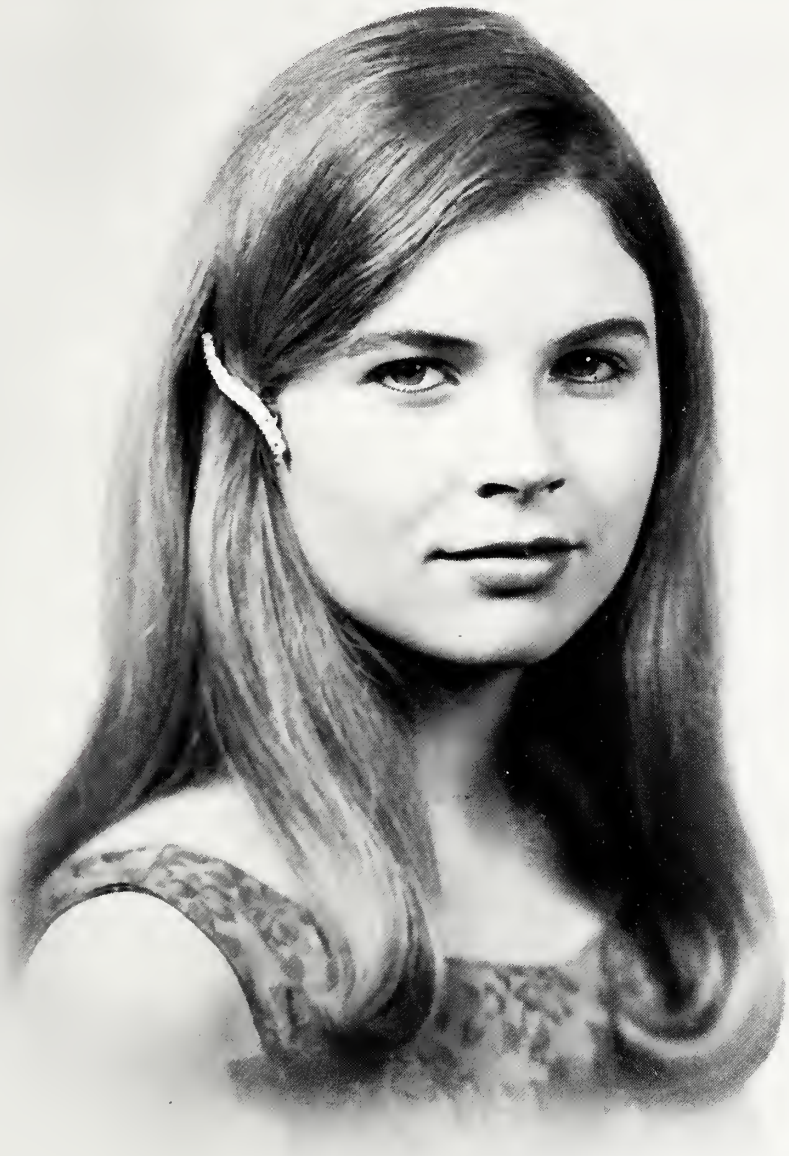

High School
Most Beautiful

Susan Walker

High School Beauty

JANE SANDERS

High School Beauty

SHERRY FREEMAN

High School Beauty

BARBARA ARMSTRONG

Large Crowd Views High School Pageant

Enter . . . Contestants

They entered . . .

The INTERVIEW!

Semi-finalists shown with Mr. Assaf are Barbara Armstrong, Dale Brent, Rita Hailey, Susan Walker, Ann Beall, Sherry Freeman, Jane Sanders and Becky Harris.

WAITING TO BEGIN!

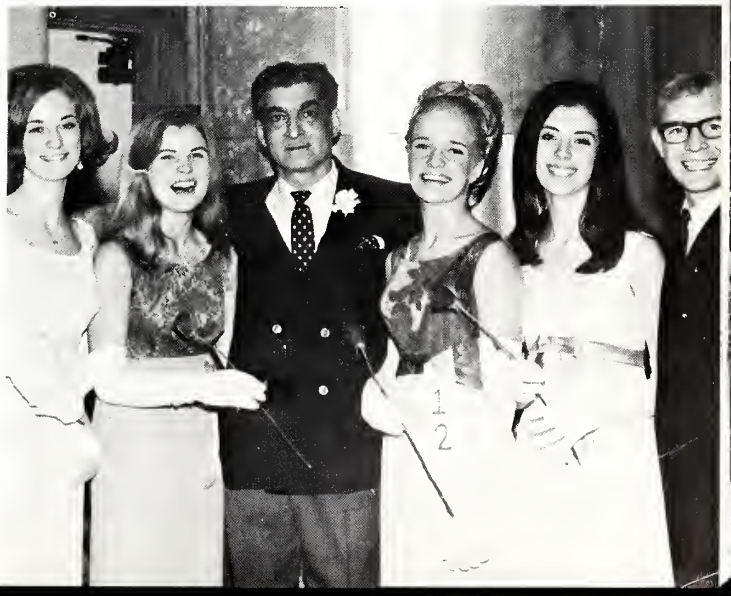

Mr. Assaf and Mr. Walker congratulate Barbara, Susan, Jane, and Sherry . . .

The "Trillium" Awards Six Students

A yearbook is not finished in an hour or in one hundred hours. It requires preparation, thought, and hard work. Because the production involves the cooperation of many people, both students and faculty members, an annual staff cannot be given the full credit for a publication.

But from the more than 75 students who joined the TRILLIUM staff this year, there were several who took the initiative, accepted their responsibilities, and got the job done. From this list six were chosen because of their outstanding, unselfish contributions of their time and talents. For this we present the six students chosen to receive the fourth annual "Trillium" awards.

PAST "TRILLIUM" AWARD WINNERS
Miss Alice Faye Walker of Magee — Business Manager 1965
Miss Linda Dunaway of Brookhaven — Editor 1966
Miss Karen Smith of Brookhaven — Editor 1967

THE TRILLIUM AWARD
To The Staff Member Who Contributed Most To The Overall Success Of The Yearbook
LINDA JANE TAYLOR — EDITOR

CERTIFICATE OF EXCELLENCE WINNER
Peggy Cline
Business Manager

CERTIFICATE OF EXCELLENCE WINNER
Betty Ables
Co-Activities Editor
for selling the most ads

CERTIFICATE OF EXCELLENCE WINNER
Sue Ray
for her help with the beauty pageant, homecoming, and Who's Who.

CERTIFICATE OF EXCELLENCE WINNER
Ricky Walker
Feature Editor
for his help with the beauty pageant, and Who's Who.

CERTIFICATE OF EXCELLENCE WINNER
Becky Harris
High School Editor

Who's Who Among Students in American Junior Colleges

DOROTHY DELL AINSWORTH

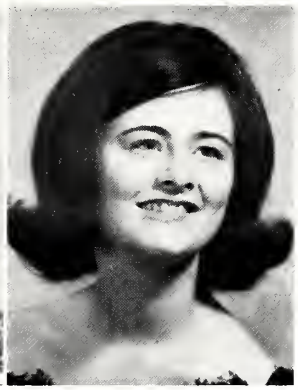

JANICE LOUISE FORTENBERRY

DONALD ROBERT HOWIE

MARTHA CAROL HUNTER

JUDY LYNN JACKSON

IRIS DIANE JONES

RACHEL ELAINE LEWIS

PAUL HENRY PONDER

SCHERRY LYNN SWEENEY

GERRY LYNN THAMES

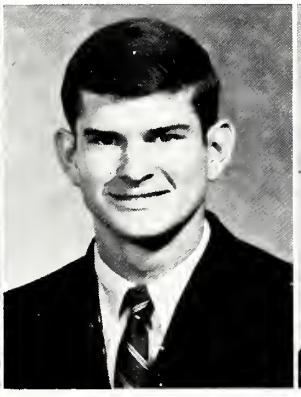

ELGIN KENNETH WALLEY, JR.

CONNIE SUE WOOTEN

Twelve outstanding Copiah-Lincoln Junior College students were selected to appear in the second annual Who's Who Among Students in American Junior Colleges.

Each student will receive a certificate of recognition awarded by the organization and he will have a biography of personal achievements and a listing under the college from which he was nominated will appear in the annual publication.

Hall of Fame

To be selected to the Hall of Fame is the highest honor that can be given a Copiah-Lincoln Junior College student.

With pleasure the TRILLIUM presents the three graduating sophomores as the fifteenth annual selections for Co-Lin's Hall of Fame.

Each of these was nominated in open nomination, approved by a screening committee of his fellow students, recommended by a faculty committee on the basis of character, leadership, and contribution to Copiah-Lincoln. They join 41 other winners, dating back to 1954.

1954
James Ewing
Connie Walker
Billy Bass Thames

1955
Lady Nelson Gill
John Williams
Quay Barry Hardy

1956
Margaret Ewing
Elton Kyzar
Catherine Steen

1957
Robert Wilkinson
Carroll Mullins
Bobby Kepper

1958
Relda Ann Burris
Willie James Sisco
Jane Ellen Crabdree

1959
Rebecca Barlow
Charles Nelson
Yvonne Calhoun

1960
Mary Ethel Dykes
Johnny Ray Rice
Katie Grace Crawford

1961
James Daniel Miller
Rachail Loraine Farrar
Albert Ray Brock

1962
Patricia Ann Calhoun
Zoula Mae Hennington
Fred A. Frizzell

1963
Donald H. Butler*
Joe Wayne Jolly
Thomas F. Lowery

1964
Hilda Marie Johnson
Percy Lee Parker
Audrey Raye Smith

1965
Jeanie Meyers
Sonya White
LaVerne Thames

1966
Dennis Granberry
Carolyn Calcote

1967
Gloria Jane Ainsworth
Robert Alan Freeman
Karen Denise Smith

1968
Martha Carol Hunter
Paul Henry Ponder
Elgin Kenneth Walley

* Deceased

Hall of Fame Martha Hunter

Martha Hunter, an elementary education major, is president of Student Christian Association, a member two years. She is active in the Wesley Foundation, I.R.C., YWA, Dramatics Club, and French Club. She has been a member of Phi Theta Kappa two years and is a member of Future Teachers of America. Martha was selected to appear in Who's Who Among Students in American Junior Colleges.

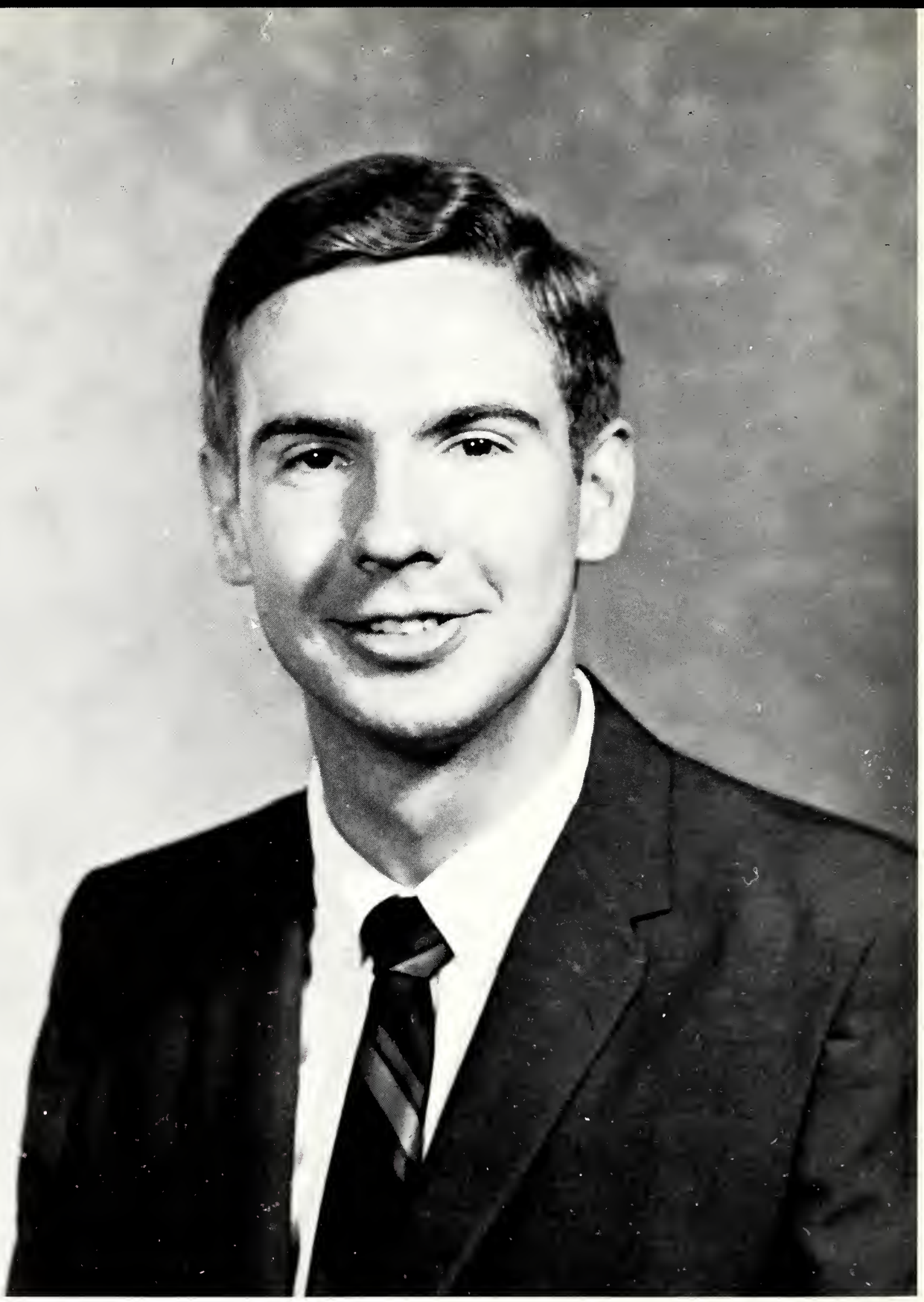

Hall of Fame Paul Ponder

Paul Ponder, majoring in accounting, is president of the Student Association and president of Phi Beta Lambda. A campus favorite, he is active in BSU, Phi Theta Kappa and other campus organizations. Paul was also selected to appear in Who's Who Among Students in American Junior Colleges.

Hall of Fame Elgin Kenneth Walley

Kenny Walley, a pre-dental major, was freshman class president, is president of the Baptist Student Union and the French Club. He is sports editor of the Trillium, vice president of the Student Association, and was elected Mr. Copiah-Lincoln Junior College. Kenny is co-captain of the basketball team and he has been a member of the track team tow years. An active member of Phi Theta Kappa, he will appear in Who's Who Among Students in American Junior Colleges.

Advertisers and Student Life

OUR THANKS

Without the support of our advertisers, this yearbook would have been impossible to produce. Our sincere appreciation to all of them. It is our wish that you patronize them.

TRUCKER'S EXCHANGE BANK

"We're Proud of Honors Won
by Copiah County Students at Co-Lin"

COMPLETE BANKING SERVICE

A. D. BRELAND, JR.

President

Homecoming Queen Jenny Kay Davis
of Hazlehurst and her escort,
Bruce Papizan of Crystal Springs,
are being congratulated by President
F. M. Fortenberry.

TRUCKER'S EXCHANGE BANK

MEMBER
FEDERAL DEPOSIT INSURANCE CORPORATION

Crystal Springs, Mississippi

SOUTHERN WHOLESALE CO.

"Wholesale Meats of all Kinds"

V. D. Youngblood — President
Robert V. Massengill —
Vice-President & Manager
J. W. Bee — Secretary-Treasurer

Tel. 833-6761
P.O. Box 544
Brookhaven, Mississippi

McAlpin's

Home of Beautiful Ready-To-Wear

Tel. 446-3303
Magee, Mississippi

UNDERWRITERS AGENCY, INC.
Insurance
UNITED STATES FIDELITY & GUARANTY CO.
"In our 66th Year"
Phone 833-4661 Brookhaven, Miss.

BUY REAL BREAD

Colonial
IS good BREAD

it's flavor fresh!

ALHERTON

Refrigeration & Sheet Metal Service
Authorized Sales & Service —
Central Air Conditioning & Heating

Phone 833-6681 923 Highway 51 North

STANDARD

RALPH'S SERVICE STATION

Highway 51 Box 223
Phone 892-1131
Crystal Springs, Miss.

"Quality Building Materials and Lumber"

COLUMBUS

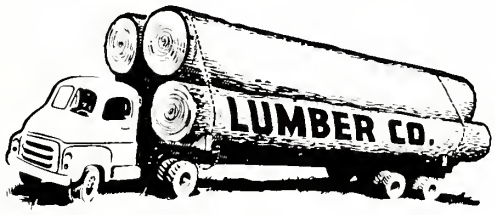

COLUMBUS LUMBER CO.

Telephone 833-1911
Brookhaven
Mississippi

TOM'S SPORTING GOODS AND TOYLAND

705 Highway 51 North
Phone 833-7231
Brookhaven Mississippi

Kelvinator Appliances

GOODYEAR TIRES

OLE BROOK TIRE SERVICE

HALE & JONES, INC.

Athletic Supplies

141 South Lamar Street
Jackson, Mississippi 39201

SMITH'S JEWELRY

House of Diamonds

105 W. Cherokee
Brookhaven, Mississippi 39601

ROY TOMICICH STORE

Phones 894-2881 894-2861

Hazlehurst, Mississippi

McALPINS

Furniture & Appliance Centre

Dial 466-3391 P.O. Box 97

Sanatorium, Mississippi

MAGEE COURIER

Publishers — Printers
Office Outfitters

Magee, Mississippi

ST REGIS

FORESTRY AND TIMBERLANDS DIVISION

WHATEVER CAREER you may go into, paper will play a part in it. St. Regis, one of the pioneer paper companies, operates its biggest paper machine — the Seminole Chief — in Jacksonville, Florida, four paper machines and its largest kraft Bag Plant in Pensacola, and is building a still larger plant near Monticello, Mississippi. A vital part of the expanding business life of the South, the company offers a ready market for tree farmers, and lends full support to forestry education as an essential factor in the economy of this region.

Monticello, Mississippi

WESSON FURNITURE BARN

Factory Showroom

Georgetown Furniture Company
Wesson, Mississippi

MAC'S DEN FOR MEN

Mid Town Shopping Center

McALPIN'S CRYSTAL SPRINGS
Phones 894-3661 894-2661

K. T. JOLLY
WHITE'S AUTO STORE

Crystal Springs, Miss.

CULLEN MADDOX & CO.

Floor Sanding
Tile — Linoleum — Carpet

Phone 466-3664 or Night 466-2374

State Guaranty Bank

MAGEE, MISSISSIPPI

FEDERAL DEPOSIT INSURANCE CORPORATION
Maximum $10,000 Insurance For Each Depositor
MEMBER

STRENGTH

REPUTATION

SERVICE

FULL SERVICE BANK ®

BROWN'S CAFE

Highway 51 North
Brookhaven, Mississippi

"A Good Place to Eat"

GENE'S HAIRSTYLISTS

Phone 833-6691

Gene and Vicki Case
Brookhaven, Miss.

"Always First in Hair Fashion"

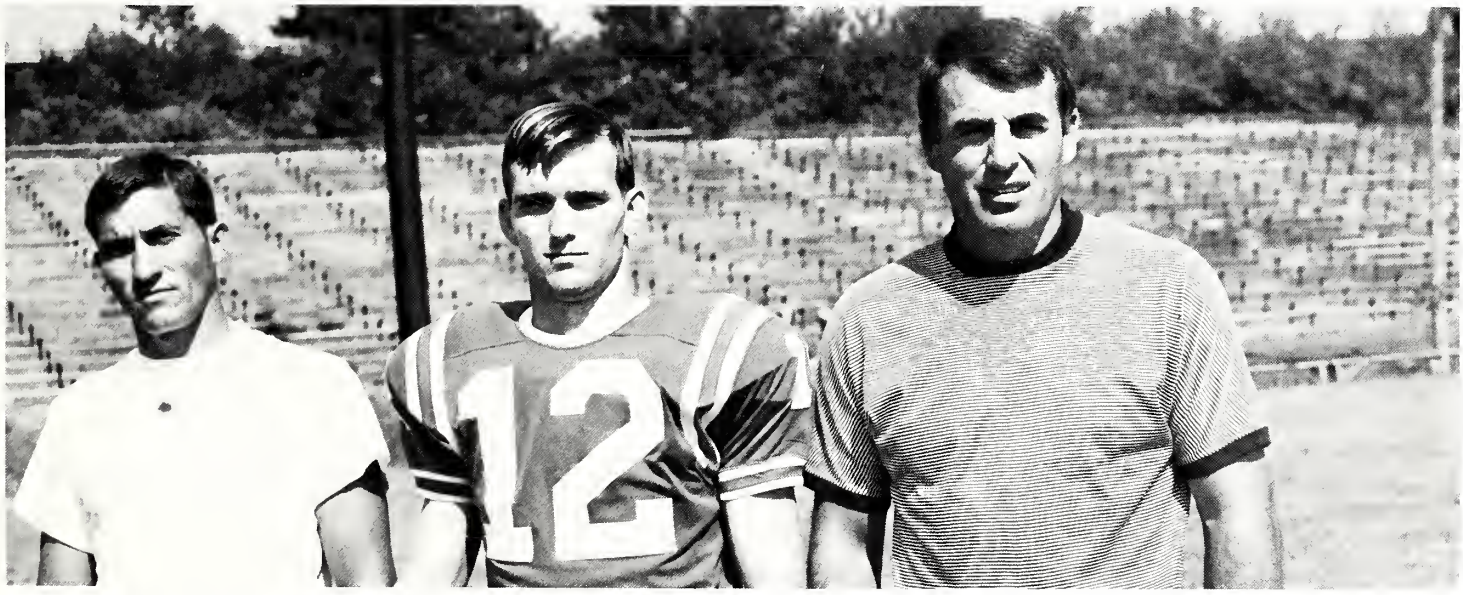

COACHES ALTON GREENLEE AND JERRY TAYLOR pose with Keith Daniels of Monticello for the Trillium photographer. RAY AINSWORTH, not pictured, also hails from Monticello and was a valuable Wolf.

LAWRENCE COUNTY BOARD OF SUPERVISORS

Joe Givens
Ras Case

H. E. Reid

J. W. Daniels
Roy May

STEPHENS SQUIRE SHOP

"Traditional Clothes for the College Male"

LLOYD STEPHENS, JR. — Owner

Mendenhall
Mississippi

MENDENHALL MARBLE AND GRANITE WORKS

Mendenhall, Mississippi
Res. Phone 6364 Bus. Phone 6221

Compliments of

GENE POLK'S WALGREEN AGENCY

100 North Main
Magee, Mississippi

BUILDERS LUMBER AND SUPPLY COMPANY

Hazlehurst, Mississippi

Phone: 3342

FRANCIS EQUIPMENT COMPANY

Highway 49 North
Mendenhall, Mississippi
FARMALL TRACTORS — INTERNATIONAL TRACTORS — FARM EQUIPMENT

EDWARD HYMAN COMPANY

Hazlehurst, Mississippi 39083

McGUFFEE'S DRUG STORE

JOE E. McGUFFEE, R. Ph.
Mendenhall, Mississippi

BILL ALLEN FORD

Ford and Mercury

Mendenhall, Mississippi 39114

FRANKLIN FURNITURE CORP.

Meadville, Mississippi

J. D. CLOY
MRS. HAZEL GODBOLD Phone 384-2840

COMPLIMENTS OF

MONTICELLO BANK

BRANCH OF DEPOSIT
GUARANTY NATIONAL BANK

Monticello
Mississippi

WESSON COLETTES: Wanda Pettigrew, Susan Walker, Regina Jones, Linda Fortenberry, Nora Allen, Katie Davis, Joan Guymon, Rita Hailey, Linda Kimble, Dona Granberry, Linda Ray, and Melnee Clopton.

BANK OF WESSON

Member of
Federal Deposit Insurance Corporation
American Bankers Association
Mississippi Bankers Association

Salutes the hometown Colettes

Established 1893
75 Years of Continuous Service

WESSON MISSISSIPPI

COLETTE CO-CAPTAINS

WANDA PETTIGREW
and
MELNEE CLOPTON

"Your money buys more in o reol drug store."
"Prescriptions Filled With Professionol Precision"

MEADVILLE REXALL DRUGS

J. G. HOLLINGSWORTH, Phormocist
Meadville, Miss.

GOODYEAR SERVICE STORE

C. V. BOLLS
Store Monager

Phone 894-1171
231 N. Extension

Hozlehurst, Mississippi

50,000 WATTS POWER
810 Khz
WSJC
RADIO

— CLEAR CHANNEL —
SOUTHEAST MISSISSIPPI BROADCASTING COMPANY

Magee, Mississippi

Phone 466-2413
466-3426

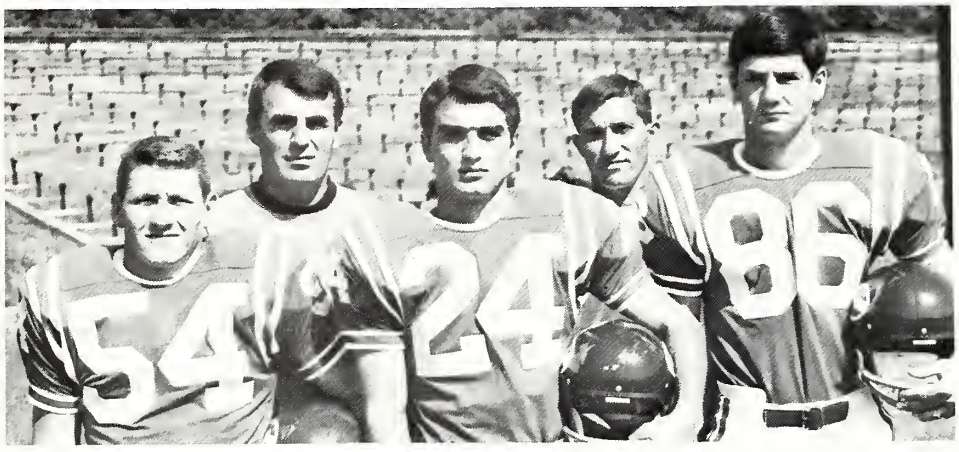

LINCOLN COUNTY FOOTBALL PLAYERS
Eddie Gilbert, Greg Adoms, J. Woyne Smith. Cooches Toylor ond Greenlee olso pose for the comero.

JOHNSTON LAWN MOWER DIVISION

BROOKHAVEN, MISSISSIPPI

Manufacturers of Quality Power Lawn Tools
Division of JACOBSEN MANUFACTURING COMPANY

Racine, Wisconsin

Compliments of

PEOPLES BANK

Full Service Bank

Mendenhall, Mississippi

FEDERAL DEPOSIT INSURANCE CORPORATION
Maximum $10,000 Insurance For Each Depositor
MEMBER

ALLRED'S PHARMACY

Walgreen Agency

Hozlehurst, Mississippi

CARTY FAIRWAY and MERCANTILE COMPANY

Wesson, Mississippi

PET®
DAIRY PRODUCTS

PET DAIRY DIVISION

"YOUR BEST BET
IS PET"

P.O. Box 2840
Jackson, Mississippi

BRITTON & KOONTZ FIRST NATIONAL BANK

Natchez, Mississippi

Member of
Federal Reserve System
and
Federal Deposit Insurance
Agency

Salutes the Natchez
Colettes . . .

NATCHEZ COLETTES are (l to r) FRONT ROW: Peggy Smith, Jane Herring, Cathy Netherland, René Frazier. SECOND ROW: Terri Lusk, Ruby Darsey, Faye Darsey, Patricia Mullins, and Gaynell Josey.

BROADHEAD'S

Mendenholl, Mississippi

Compliments of

RUTH'S FASHIONS

Ladies' and Children's Ready to Wear

Phone 643-2271 Box 406
Wesson, Mississippi 39191

R. M. HENDRICK

GRADUATE SUPPLY HOUSE

Class Rings — Invitations — Diplomas —
Yearbooks — Caps & Gowns

Phone 354-5323
P.O. Box 1034
Jackson, Mississippi 39205

MISSISSIPPI WHOLESALE TIRES

LYNN BEALL, Manager

Hazlehurst
Mississippi

KELLWOOD COMPANY

Monticello Division
Wesson, Mississippi

RATLIFF SHEET METAL WORKS

P.O. Box 343
Brookhoven, Mississippi

"Homeseekers' Paradise"

BANK OF FRANKLIN

FRANKLIN COUNTY FOOTBALL PLAYERS from left: Cooch Toylor, Billy Smollwood, Dalton Johnston, F. M. Oglesby, Horold Gill, and Coach Greenlee.

We Welcome Your Account
Fifty Five Years of Continuous Service
Member
Federal Deposit Insurance Corporation
Branch Offices in Bude and Roxie
MEADVILLE MISSISSIPPI

LINCOLN COUNTY BASKETBALL PLAYERS: STANDING, from left: Jerry W. Smith, Clinton Ratcliff, COACH HUCKABY, Jimmy Lofton, Ricky Smith. SEATED: Gayden Smith, Decator Rushing, and Freddie Creel.

CHARLIE NELMS FORD COMPANY

604-610 East Monticello Street
Telephone 833-7521

Brookhaven Mississippi

BORDEN'S

BORDEN'S

ICE CREAM — MILK

Jackson, Mississippi

BARNEY DICKSON
Ice Cream Sales Mgr.
THE BORDEN CO.
Jackson, Mississippi

1857 SECOND 100 YEARS

ASHLEY'S GROCERY AND MARKET

"It pleases us to please you."

Phone 643-2462

Wesson Mississippi

Time for Fun . . .

WELCOME TO BEAR COUNTRY

Before and After Shots

Our two ladies . . .

Ford Crews goes trick or treating!

Dramatics Club's "Sorry, Wrong Number"

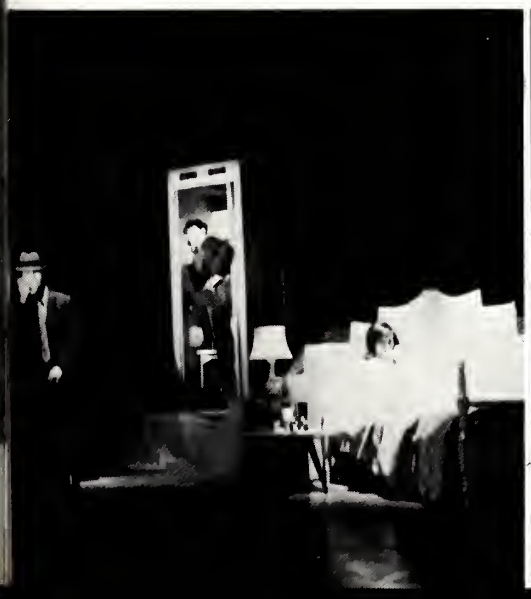

"Meet-N-Eat" at the Co-Lin Wolf Pit

For food, books, school supplies, conversation, and relaxation come to the modern, air-conditioned

MR. F. E. THOMPSON, Manager

CO-LIN BOOKSTORE

Compliments of

KELLWOOD COMPANY

MONTICELLO DIVISION

Monticello, Mississippi 39654

Plants at Monticello and Wesson

Compliments of

Sealtest

TRADE MARK

DAIRY PRODUCTS

CLAUDE A. MORRELL — Sales Representative

P.O. Box 868 Brookhaven, Mississippi

SERVICE REXALL DRUGS

ROBERT R. REVERE, Druggist

Phone 8131 Mendenhall, Mississippi

BARGAIN CENTER

Benjamin Moore Paint, War Surplus, Work Clothes, Shoes, Boots, Camping Equipment, Fishing Tackles, Wrenches

Brookhaven, Mississippi 39601

Compliments of

FELTUS BROTHERS

509 Franklin Street
Natchez, Mississippi

HODGES

Brookhaven's Leading Men's Shop

Brookhaven, Miss. Phone 833-6351

NORMAN JACKSON GAS CO.

Propane — Butane — Texaco

P.O. Box 327
Crystal Springs Mississippi

BERRY'S GROCERY

LEE W. BERRY Owner

General Merchandise

Wesson, Mississippi

STATE BANK & TRUST COMPANY

LET US HELP

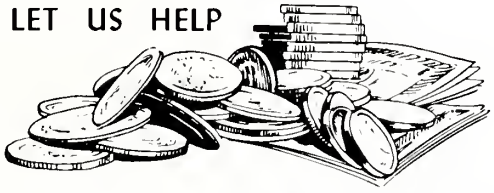

Save Your Money

Brookhaven, Mississippi

MEMBER F.D.I.C.

MID CITY DRUGS

Mid City Mart

Hozlehurst, Mississippi

Norge Sylvonio Zenith

ED SMITH'S FURNITURE CO.

New and Rebuilt Furniture
Expert Upholstery

Highwoy 51 North
Brookhoven, Mississippi 39601

IF IT'S GOOD FOOD YOU WANT--

Visit

J. & F. GRILL

Crystal Springs
Mississippi

PRESTRIDGE'S

Crystal Springs Leading Store

Clothing and shoes for the Entire Family,
Household furnishings, Luggage.

"The Place to Go, For Brands You Know"

Jarman
Haggar
Van Heusen
Norman
Gold Cup
Hickok
Swank
Jade East

Exquisite Form
Gossard
Kayser
Claussner
Mr. Jack
Marta'D
Jane Colby
Jantzen

H.I.S.
Style Mart
Smoothie
English Leather
Canoe
U.S. Keds
American Tourister
Cinderella
Baby Togs

Ambush
Miss Wonderful
Daniel Green
Cannon
Dallas Sportswear
Nanette

P.O. Box 308
Crystal Springs, Mississippi

BANK OF HAZLEHURST

Hazlehurst, Mississippi

"The Bank With The
Chime Clock"

Branches: Mid-City
Mart and
Gallman, Miss.

FULL SERVICE BANK ®

Member of
F.D.I.C.

WHITE'S

Highway 569
Liberty, Mississippi

Grocery and Gas

PIGGLY-WIGGLY

202 North Jockson Street
Brookhoven, Mississippi

LEWIS BY-PASS SUPER MKT.

Prentiss Drive
Notchez, Mississippi

CITIES SERVICE OIL CO.

LEE W. BERRY, JR. — Distributor

Wesson, Mississippi

Compliments of

TOP'S RESTAURANT AND CAFETERIA

Notchez, Mississippi

SMITH'S Sunflower FOOD STORE

"Where You Save Something On Everything"

Brookhoven, Mississippi

HART'S SHOPWORTH

Shop Harts
For U.S. Choice
Heavy Beef
(cut the woy you like it)

Hozlehurst

NATIONS FURNITURE

Highway 27 South Phone 587-7621
Monticello, Mississippi 39654

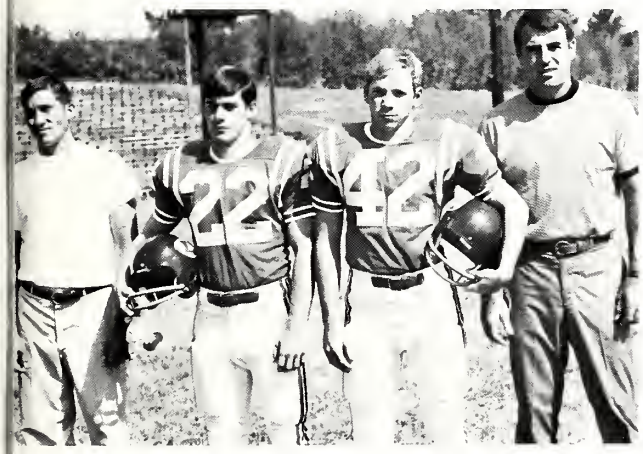

efferson County football players Bill Richardson ond Johnny llred.

JEFFERSON COUNTY BANK

Fayette, Mississippi
F. M. Truly, President

FEDERAL DEPOSIT INSURANCE CORPORATION
Maximum $10,000 Insurance For Each Depositor
MEMBER

GERRY'S SHOP

of Monticello

"Distinctive clothing for Guys and Gals"

Compliments of

BRISTER'S DRY GOODS

Monticello, Mississippi

KERMIT'S TEXACO

Hozlehurst, Mississippi
Kermit Russell, Jr., Owner

JEFFERSON COUNTY COLD STORAGE

(A.A.L.)

Fayette, Mississippi

BOLING MOTORS

IMPERIAL

Robert H. Boling
Phone 833-7221-7222
Brookhaven, Mississippi

RICHARDSON'S SUPPLY CO.

Devoe Paints — Building Materials
Sand and Gravel — Cement — Motor Mix

Phone 833-1551
116 North Railroad Avenue
Brookhaven, Mississippi

L. G. BALFOUR COMPANY

Jewelry's Finest Craftsmen

Mid-South Division

P.O. Box 83
Jackson, Mississippi 39205
Phone 353-4633

TED'S DRIVE INN

Wesson's Most
Popular Eating Place

WE SALUTE STEVE, SCOTTY, SAMMY AND PHILLIP — All Conference Members
TED AND ANN ARMSTRONG Invite you to come by . . .

REX SPORTING GOODS

107 North Pine Street
Natchez, Mississippi

"The King of Sports"

ADAMS COUNTY FOOTBALL PLAYERS pose with Coaches Taylor and Greenlee. From left, James Scott, Henry Watts, Joe Brocato, and Harry Foster.

RED & WHITE FOOD STORE

JAMES HARVEY, Owner

"Your Business Appreciated"

RED & WHITE FOOD STORES

Phone 8174
Mendenhall Mississippi

JOLLY-BUFKIN FORD COMPANY

FORD

Box 516
Monticello, Mississippi 39654

PIGGLY WIGGLY

Shop PIGGLY WIGGLY

WE APPRECIATE YOUR BUSINESS.
VISIT OUR STORES IN MONTICELLO
AND BROOKHAVEN.

PIGGLY WIGGLY

DIXIE HARDWARE

Robert E. Ladnier, Manager

116 Cherokee Street
Braokhaven, Mississippi

Compliments
of

SAM VARNADO

SQUIRE SHOP, LTD.

"Quality Men's Clothes"

Brookhaven, Mississippi

FIRST FEDERAL SAVINGS AND LOAN ASSOCIATION

"Maximum Earnings with Insured Safety"

201 East Manticello Street Braakhaven, Miss.

HUNTINGTON LUMBER & SUPPLY CO. INC.

"Building Materials and Contractors"

Phone 894-3171 Hazlehurst, Mississippi

Compliments of

BOSTON SHOE STORE AND SHIRLEY SLIPPER SHOP

Brookhaven Mississippi

Compliments of

GOODYEAR TIRES

GOODYEAR

Melvin Smith, Manager

713 Main Street Natchez, Miss.

AAA GIFT AND FLOWER SHOP

Mrs. Harold Denison, Owner
Manticello, Mississippi

CHESTER BURNHAM CHEVROLET, INC.

LINCOLN COUNTY COLETTES: Lynn Turnbough, Scherry Sweeney, head Calette; Betty Ables; Linda Sue Davis; Leanne Adams; Linda Adcack; Sandra Catten; Judy Paunds.

"We Trade Your Way"

Phone 833-4963
Brookhaven
Mississippi

Open House at Boys Dorm
Can You Believe?

W N A T

AM / FM

Notchez, Mississippi

Compliments
of

TEXACO, INC.

Mogeé, Mississippi

NEWMAN'S BUILDING & SUPPLY, INC.

Lumber & Building Supplies

235 East Georgetown Street
Phone 892-1391 Crystal Springs, Miss.

Compliments of

McPHAIL OLDSMOBILE, INC.

Notchez Mississippi

KEYSTONE — SENECA

WIRE CLOTH COMPANY

General Sales Office
Fostoria, Ohio
Brookhaven, Mississippi

Subsidiary of SENECA
Wire and Manufacturing Company

BROOKHAVEN, MISSISSIPPI

Phone 833-5121 309 N. Second St.

**BROOKHAVEN
MILLING COMPANY**

Feeds — Fertilizer
Feed Grinding and Mixing

CASEY'S DEPARTMENT STORE

ALTON FUNCHESS, JR.

P.O. Box 389
Crystal Springs, Mississippi

Compliments of

BURNS' SHOE STORE

Notchez Videlio, Louisiono

Compliments of

BENNETT'S FOOD STORE

Crystal Springs
Mississippi

JACKSON'S STUDIO

Portrait and Commercial Photographers

Brookhaven, Mississippi
Phone 833-3251

Prescription Specialists

EAST'S PHARMACY

Air Conditioned Phone 833-1614
833-1611

South Whitworth Avenue
Brookhaven

Good Luck to the graduating class

BOTTLED UNDER AUTHORITY OF THE COCA-COLA COMPANY BY

THE JACKSON COCA-COLA BOTTLING COMP.

Jackson, Mississippi

STAHL-URBAN CO.

Brookhaven

HERCULES TIRE AND RUBBER

226 North Extension
Hozlehurst, Mississippi
Phone 890-2031 Jackson Phone 948-4090

PACE OIL COMPANY

Distributors of
Sinclair and Goodyear Products
Magee, Miss. Phone 466-2492

Sinclair

Sunflower FOOD STORE

For Better Values

Mogee, Miss.

TEXACO

BRAMLETTE TEXACO

Washing, Lubrication, Tire Service

Brookhoven, Mississippi
Phone 833-1621

JITNEY JUNGLE
MIDCITY MART

"Your Complete Food Store"

Hozlehurst, Mississippi

BEST WISHES FOR A SUCCESSFUL CAREER

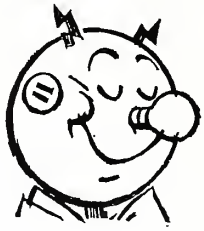

COMPLIMENTS OF A FRIEND

BROOKHAVEN, MISS.

Mississippi Power & Light Company
MP&L
HELPING BUILD MISSISSIPPI
A Middle South Company

MISSISSIPPI POWER & LIGHT COMPANY

Big Dutchman® Inc.

ZEELAND • MICHIGAN U.S.A.
MISSISSIPPI BRANCH

JOHN W. VARNER, MGR.
A.C. 601
Res.: 854-8264
Pelohatchie, Miss.

Bus.: 466-3997
Highwoys 49 & 28
Mogee, Mississippi

Baker's PHARMACY

212 N. JACKSON
Pho. 833-6361 BROOKHAVEN, MISS.

We Give Lin-co Stamp
Free Delivery

FAUST-ARRINGTON
INSURANCE AGENCY, INC.

Hozlehurst, Mississippi

COPIAH
COUNTY
COURIER

Hazlehurst
Mississippi

Rexall DRUGS

ECONOMY
REXALL

Crystal Springs, Miss.

VERNEAL'S

Young Fashion Shoppe

Phone 894-1581
Hazlehurst, Mississippi

Jamie Spears of Crystal Springs and Brenda Ashley of Hazlehurst . . .

MERCHANTS & PLANTERS BANK

Everybody's Bank Since 1822

Hazlehurst — Georgetown
Mississippi
Member of F.D.I.C.

SLAY MOTORS

Brookhaven, Mississippi

WALL

REAL ESTATE AGCY.
BROOKHAVEN

Mike Becker — Solesmon
C. H. Lipsey — Solesman
Roland Wall — Realtor

DR. PEPPER BOTTLING CO.

Established 1911
Phone (601) 876-3551 Tylertown, Miss.

W. W. ELLZEY, Owner

THE PURE OIL PURE COMPANY, U.S.A.

SHELTON D. SIMMONS, Distributor

Pure Oil Products
Magee, Mississippi

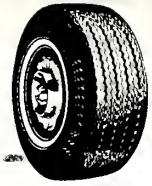

"Your safety is our business"

FIRESTONE TIRE & APPLIANCE CENTER

1 Mid-Town Shopping Mart
Crystal Springs, Miss.

HERRING SERVISOFT

Soft Water Service

Meadville, Mississippi
Phone 384-2229

WESSON HARDWARE

Phone 643-2636
Wesson Mississippi

CENTRAL WHOLESALE BUILDING SUPPLY, INC.

Phone 466-2443 P.O. Box 336
Magee, Mississippi

"Education makes a people easy to lead, but difficult to drive; easy to govern, but impossible to enslave."

McCARTY ENTERPRISES

Magee, Mississippi

Chick Hatchery, Breeder Farms, Broiler Production, Feed Mill

It's the 3rd World Premiere of The

Our "DUBIOUS ACHIEVEMENT" awards are published only for the sake of adding interest to the yearbook. They were conceived in the spirit of fun; we hope you receive them in that manner . . .

THE JOHN TADLOCK lookalike award to Buddy Dunahoe. Congratulations to the 17 runner-ups for the title.

THE BEST INDIVIDUAL PERFORMANCE OF THE YEAR AWARD to Sally Gaglardi for her sleep act on every band trip . . .

THE DALE CARNEGIE CONVERSATIONALIST of the century award to Jack Tousinau who is never lost for words or jokes . . .

THE "IT" AWARD to these two lovely beauties who were the only 2 ladies on campus . . .

THE IPANA ENDURANCE AWARD to the 29 beauty contestants who so bravely smiled at the judges.

THE PHYLLIS DILLER female humorist of the year award to BETTY ABLES for her candid and comic remarks and acts . . .

THE HUCKABY PHYSICAL FITNESS AWARD to this couple, for their dynamic display of youth and vitality.

THE JOHN LANDRESS Speech Award to Coach Taylor . . .

THE WANDA PETTIGREW AWARD goes to the donor herself for her constant inspiration on the front seat to Boomer . . .

THE FIX-IT AWARD to David Temple and Ricky Harper for constantly designing sets for the Dramatics Club.

MR. CLEAN award to Martha Hunter . . .

Trillium's "Dubious Achievement" Awards

(With Our 3rd Apology to Esquire Magazine)

THE HEAD CHEERLEADER AWARD to Genny Kay Davis for her unique jumps . . .

THE CHARLES ATLAS AWARD to "Cooney" Case, shown here all relaxed and happy . . .

THE HUGH HEFNER BUNNY AWARD to Larry Warren, with rabbit ears furnished by a t.v. antenna . . .

THE MATT DILLION AWARD to Mr. Case who again won the title for his help in the girls dorm affair . . .

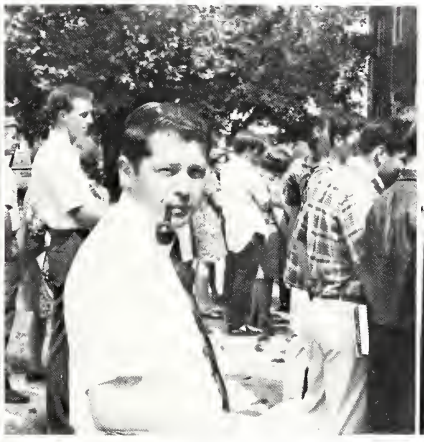

THE ANNUAL JOHNNY CARSON FUNNY THING HAPPENED ON THE WAY TO WORK AWARD to Dean Hunter . . .

THE COLETTE AWARD TO NOEL HUGHES and other band managers who so faithfully helped the group . . .

THE RED BADGE OF COURAGE AWARD GOES THIS YEAR TO all the freshmen males who so handsomely accepted their sophomore shearing . . .

THE NATIONAL ANTHEM AWARD to the bookstore crew for their standing patience in the store and at all games . . .

THE BURLIAN WALKER WORST SNAPSHOT of-the-year to the photographer who made this picture and in which hundreds of photos were eligible . . .

THE END AWARD to 'this' for her solo performance in this title . . .

TO SUIT YOUR TASTE

HUB GRILL

"We specialize in GOOD FOOD."

Hazlehurst, Miss.

WHITE'S FLORIST

"Flowers for all Occasions"

Wesson, Mississippi Phone 643-2694

MARJORIE SMITH GROCERY

One Stop Shop
Wesson, Mississippi

Western Auto Associate Store

ROY JONES & O. F. MIZE

Magee, Mississippi

ASSOCIATE STORE

The Family Store

TED'S SWAP SHOP

"We Buy — Sell — Trade — Anything"

Hwy. 49 North Magee, Mississippi
L. D. Tedford, Owner Phone 466-2375

SHELL

FOSTER'S SHELL SERVICE STATION

Wesson, Mississippi
Phone 643-2604

McKAY CLEANERS

Laundry and Dry Cleaning

Phone 643-2964 Wesson, Mississippi

NEWMAN'S AUTO PARTS

Used Car and Truck Parts for
All Makes and Models

Hazlehurst, Mississippi

Lott Furniture Company

Complete House Furnishers

Brookhaven, Mississippi

GIVENS DRUG COMPANY

Prescriptionists

Phone 587-2331 Monticello, Mississippi

MERLE NORMAN COSMETIC STUDIO

"Home of the Free Hour of Beauty"

227 North Jackson Street
Crystal Springs, Mississippi
Phone 892-4851

WESTERN AUTO

Monticello,
Mississippi

Western Auto Associate Store

Buick

KEES MOTOR COMPANY

"More than 45 Years of Dependable Service"
Corner East Cherokee and First Streets
BROOKHAVEN, MISS. 39601
Phone 833-1711 P.O. Box 556

CRYSTAL GAS COMPANY

Mid-Town Shopping Center
Crystal Springs, Mississippi Phone 892-4711

WISE MOTOR COMPANY

Oldest Ford Dealer in Copiah County

Ford Cars and Trucks
Mercury
Comet

Hazlehurst
Mississippi

Capiah Caunty faatball players: Bab Gallman; Ricky Harper; Kenn Munn; Craig Harper; managers; Glen Matthews; COACH TAYLOR; Bruce Burt; Mike Russell; Richard Izard; Jerry Garth; and COACH GREENLEE.

BANKERS TRUST SAVINGS AND LOAN ASSOCIATION

"A STOCK COMPANY"
Mendenhall, Mississippi
Phane 6573

FASHION SHOP

WELCOMES YOU . . .

Braakhaven, Mississippi

REECE'S FLORIST AND GIFT SHOPPE

Phane 384-2688 — Res. 384-5515
Meadville, Mississippi

E. A. Nalty, President and Gen'l. Mgr.

PURITY ICE CREAM CO.

Manufacturers
Ice Cream, Sherbets, Ices, & Party Punch

General Office, 118 E. Monticella St.
Braakhaven, Mississippi

BOYLES-FRANCIS INSURANCE AGENCY

Mendenhall, Mississippi 39114

M. A. NEELY

General Merchandise

Braxtan, Mississippi

SIMPSON COUNTY NEWS

Printers & Publishers
Rayce B. Caughman, Editar-Owner
Mendenhall, Mississippi

McLAIN & BARNES HARDWARE CO.

Hardware, Lumber, Building, Electric
and Plumbing Supplies, Appliances, Hauseware
Phane 587-9711 Manticella, Miss.
"One af Mississippi's Better Stares"

MAGEE COOPERATIVE

(A.A.L.)
"A Real Service Caaperative"
P.O. Bax 767
Magee, Mississippi
Phanes: 466-3381 — 466-3382

SUPREME MILK COMPANY, INC.

P.O. Box 63
Phone 859-2251
Canton, Mississippi 39046

BILL JONES CHEVROLET, INC.

"Yaur Friendly Dealer"
Hazlehurst Mississippi

HIGGS' DAIRY BAR

High School Cheerleaders

"You've tried the rest;
Here you get the best."

Phone 643-9924 Wesson, Mississippi

SHOP BENOITS

Braakhaven, Miss.

YEA! WOLVES!

JIM S. LITTLE
Crystal Springs

Rexall DRUGS

Your
Dependable
Druggist

WESSON PHARMACY

Wesson Mississippi
Phone: 643-2593

SOUTHWEST PUBLISHERS, INC.

Publishers of

LEADER-ADVERTISER

Brookhaven, Mississippi

"Keep up with the Wolves in
our sports section."

SIMPSON COUNTY COLETTES: Kathy Mullins,
Pat McCain, Mary Alice Caleman

J. T. BIGGS & SON

Hardware, Electric and Plumbing Supplies
Furniture, Humble Oil Products

ESTABLISHED 1903
Crystal Springs, Mississippi

MAGEE BANKRUPT & FIRE SALES

BILLY HUDSON, OWNER

Magee, Mississippi
Also Hudson's in Mendenhall . . .

L. RALPH SMITH INSURANCE AGENCY

205 E. Manticello Street, Brookhaven, Miss.

Business: 833-6461
Residence: 833-7116

Representing The Travelers Insurance Companies

JITNEY-JUNGLE
"Self-Service Food Stores"

DILLON & SMITH

Jitney-Jungle & Pharmacy

"Franklin County's Largest
Shopping Center"

Meadville Mississippi

Compliments of

McINTOSH TIRE & OIL COMP.

Mendenhall, Mississippi

DICKEY'S OF MAGEE

F. J. DICKEY, Owner
"Everything far the Family"
Magee Mississippi

MODGLIN-MAID, INC.

Manufacturers af Quality Hauseware Products
Since 1939
GENERAL OFFICE AND FACTORY
P.O. Drawer 30 Telephane: 894-1771
HAZLEHURST, MISSISSIPPI

MAGEE AUTO SUPPLY

TOMMY EVERETT, Owner
Magee, Mississippi

PURE
Firebird
SUPER
WITH TRI-TANE
© THE PURE OIL CO.

**PURE
SERVICE
CENTER**

G. N. CASE
Phone 643-9934
Wesson, Mississippi

WALTER CHEVROLET COMPANY

CHEVROLET

OLDSMOBILE

24 HOUR WRECKER SERVICE

Magee Phone 466-3336
Jackson Phone 354-1065

Magee

SIMPSON

James Peace,
Glen Yates
Caach Greenlee

Mississippi

COUNTY

Steve Mangum
Bab Pawell
Caach Taylar
Larry Waltman
(nat pictured)

ADAMS COUNTY

HAS THE ADVANTAGES TO KEEP
MISSISSIPPI BOYS AND GIRLS AT HOME

Job Opportunities
A Diversified County
Five Major Industries
Two Airlines Offering Daily Service
Separate Schools

River Transportation
Industrial Acres Available Near Port
Over-County Connections — Paved Roads
Ideal Weather
Beautiful Hospital — One of the South's Best

BOARD OF SUPERVISORS

Arlie C. Warren, President
J. W. Brown, Vice-President
Mildred Carter, Secretary
F. L. Callon
James Carter
Boyd Sojourner

Compliments of

SIMPSON COUNTY BOARD OF SUPERVISORS AND CLERKS

G. G. MAY, Supervisor, District 1
C. G. BALDWIN, Supervisor, District 2
ROBERT E. LEE, Supervisor, District 3
LESLIE LITTLE, Supervisor, District 4
W. P. HARRIS, Supervisor, District 5

ARCHIE MAGEE, Chancery Clerk
GEORGE B. GRUBBS, Attorney

*SEVEN SCHOOLS *INDUSTRIES
*OIL AND POULTRY CENTERS *FINE CHURCHES
*CLEAN CITIES AND TOWNS

FRANKLIN COUNTY BOARD OF SUPERVISORS

ARE PROUD OF HONORS WON BY FRANKLIN COUNTY STUDENTS
AT COPIAH-LINCOLN

FRANKLIN COUNTY
BOARD OF SUPERVISORS

LEE HESTER
CARL LEE LEHMANN
P. L. LOFTON
FRANK ALLEN
HILTON M. ZUMBRO

FRANKLIN COUNTY COLETTES: Pat Martin, Eva Ruth Seale, Sally Gagilardi, Linda Ward

OFFERING ALL THE
BANK SERVICES
YOU'LL EVER
NEED

FULL SERVICE BANK ®

BROOKHAVEN BANK AND TRUST CO.

BROOKHAVEN, MISSISSIPPI
MEMBER OF F.D.I.C.

"At Brookhaven Bank All Checks Are Cleared At Par
Through The Federal Reserve System."

COPIAH COUNTY MISSISSIPPI

MISSISSIPPI'S MOST DIVERSIFIED COUNTY
HOME OF COPIAH-LINCOLN JUNIOR COLLEGE

BOARD OF SUPERVISORS

GEORGE MARX, District 1
LAMAR SMITH, District 2
VIRGIL E. SMITH, District 3
W. E. HOOD, District 4
P. D. ARMSTRONG, District 5, Board President

YOUR WALGREEN AGENCY

GENE POLK'S PHARMACY

Main Street Magee
Phone 466-2622

COLLEGE WHO'S WHO WINNERS IN PRESENTATION, FEB. 15

(Who's Who Presentotion)

THE TRILLIUM THANKS COMPLIMENTARY AD SUPPORTERS

BROOKHAVEN

Abram's Mercantile Company
Bane's Drug Store
Brookhaven Funeral Home
Brookhaven Monument Company
Brookhaven T.V. and Appliances
Car Town Motors and Trailer Sales
Davis Sporting Goods
Ed's Cleaners
Firestone Home and Auto Service
Fleet Lofton's Grocery
Foster's Standard Station
Gregg Office Machine Company
Helen's Fabrics
J. C. Penney Company
Janie's Pastry Shop
Jones Restaurant
Jones Wholesale Meat Market
Kent's
Lofton's
Merle Norman Studio
Monte's Bar-B-Que
Owens Restaurant
C. B. Perkins Hardware and Supply Co.
John B. Perkins Furniture Company
T. H. Perkins Furniture Company
Phillips Brothers Lumber Company
Pope's Drug Store
The Elite
Tire Town
V. & S. Tire Service
F. W. Woolworth Company

CRYSTAL SPRINGS

Ates Service Station
Betty Jean's Department Store
Boackle's Department Store
Didlake's Service Station
Frank & Jerry's Barber Shop
Magic Mirror Beauty Salon
Meteor Office
R. E. Harper & 3 Sisters Florist
Tommie-Ann Florist, Inc.
T.W.L. #2
Western Auto

HAZLEHURST

It's Grocery and Market

MEADVILLE

Mrs. Ethel M. Dykes
Hollinger's Store

MAGEE

Builders Supply Company
Bill's Drive Inn
Everett & Company
Rebel Recapping Company
Tindall Drugs
Tri-County Motor Company
T.W.L. #16
Magee Friends of Co-Lin

MENDENHALL

American Service Station — Curtis McMillan
Bailey's Cone and Malt Shop
Jim Wilson Farm Service
Mississippi Hydratane Gas Company
Sullivan's Fruit Stand
Sunflower #23

NEW HEBRON

Ottis Whittom

NATCHEZ

Liberty Beauty Center
Medical Arts Pharmacy
Peter's

Sophomore Directory

MARGARET ANN ABBOTT . . . Elementary Education . . . Natchez . . . BSU 1, 2; Wesley 1, 2; Trillium Staff 2.

BETTY ABLES . . . Business . . . Brookhaven . . . Dramatics Club 1, 2; Colettes 1, 2; Trillium Staff 1, 2, Officer 2; BSU 1, 2; IRC 1, 2.

CARROLL GREGORY ADAMS . . . General B.S. . . . Brookhaven . . . Football 1, 2; Track 1, 2.

DOROTHY AINSWORTH . . . Education . . . Magee . . . Band 1, Officer 1; BSU 1, 2, Officer 2; French Club 1, 2, Officer 2; IRC 1, 2, President 2; Dramatics Club 1, 2; YWA 1; Wesley 1, 2; Tennis Team 1, 2; Choir 1, 2; FTA 1, 2; Who's Who Among Students in American Junior Colleges 2.

ELLIS RAY AINSWORTH . . . Secondary Education . . . Monticello . . . Football 1, 2.

MARTHA ANN ALEXANDER . . . Pre-Law . . . Mendenhall.

PATRICK LEON ALEXANDER . . . Engineering . . . Jayess.

GEORGIA DIANNE ALLRED . . . Data Processing . . . Bogue Chitto . . . Wesley 1, 2; Choir 1, 2, Officer 2; Trillium Staff 2; YWA 2.

WAYNE ALLRED . . . General B.S. . . . Brookhaven . . . Student Association 2.

KENNETH GLEN ASHLEY . . . Data Processing . . . Hazlehurst . . . Track 1, 2; Band Manager 2; Trillium Staff 2.

SARAH ANN ASHLEY . . . Secretarial Science . . . Hazlehurst . . . Phi Theta Kappa 1, 2, Officer 2; Phi Beta Lambda 1, 2, Officer 2; Trillium Staff 2.

MYRTLE MARQUERITE BARFOOT . . . Secretarial Science . . . Meadville.

LARRY BARKSDALE . . . Auto Mechanics . . . Loyd Star.

JOHNNY BENNETT . . . General Business . . . Harrisville.

ALBERT NEWTON BERCH . . . General Business . . . Crystal Springs . . . Band Manager 2.

ELIZABETH ANN BERRY . . . Elementary Education . . . Harrisville . . . Colette 1.

LEONARD ELTON BERRY . . . Secondary Education . . Harrisville.

ELIZABETH DENIESE BERRYHILL . . . Home Economics . . . Natchez . . . Dramatics Club 1, 2; Wesley 1, 2; Trillium Staff 2; FTA 2.

ROBERT BERRYHILL . . . Agromany . . . Smithdale.

ANNIE LENORA BLAIR . . . Library Science . . . Pinola . . . Choir 1, 2; FTA 1, 2; YWA 1, 2.

ALLEN BOUTWELL . . . General Business . . . Hazlehurst.

ANNETTE BRIDGES . . . Music Education . . . Wesson . . . Choir 1, 2, Officer 2; BSU 2.

GLYNN AUBRY BRIDGES . . . Secondary Education . . . Harrisville.

BEN BRISTER . . . Crystal Springs . . . BSU 2.

BILLY BRITT . . . Secondary Education . . . Wesson.

CLIFFORD CLAVIN BRITT . . . Industrial Arts . . . Wesson.

RUTHIE JUANITA BRITT . . . Secondary Education . . . Brookhaven . . . BSU 1, 2; YWCA 2; YWA 2; Trillium Staff 2; Phi Theta Kappa 1, 2.

The Light of No Return!

Sophomore Directory

SHELIA ANN BRITT . . . Elementary Education . . . Magee . . . Trillium Staff 2, Officer 2; BSU 1, 2; FTA 2.

PEGGY BROWN . . . Home Economics . . . Brookhaven . . . IRC 1, 2.

ALICE JUANITA BUCKELS . . . Secretarial Science . . . Meadville.

BRIAN BURGESS . . . Forestry . . . Wesson.

LINDA FAY BURKETT . . . Secondary Education . . . New Hebron . . . BSU 1, 2.

BRUCE BURT . . . Physical Education . . Crystal Springs . . . Football 1, 2; Track 1, 2.

BOBBY BUTTROSS . . . Drafting . . . Natchez . . . Dramatics Club 1, 2.

MARILYN BUTTROSS . . . Secondary Education . . . Natchez.

DOUGLAS C. CALCOTE . . . Agriculture . . . Brookhaven.

TOMMY L. CARNEY . . . Drafting . . . Topeka-Tilton.

RANDY CARR . . . Auto Mechanics . . . Monticello.

JAMES DOYLE CASE . . . Secondary Education . . . Brookhaven.

JOHN ROYCE CASE . . . Secondary Education . . . Loyd Star.

ROBERT E. CASE, JR. . . . Pre-Med . . . Meadville . . . French Club 1, 2.

PEGGY LANELL CLINE . . . Secondary Education . . . Hazlehurst . . . BSU 1, 2, Officer 2; Trillium Staff 1, 2, Business Manager 2; YWA 1, 2; Dramatics Club 1; Choir 1, 2; Ensemble 1, 2; FTA 2; SCA 2.

MELNEE KAY CLOPTON . . . Business Education . . . Wesson . . . Wesley 1, 2, Officer 2; Trillium Staff 2; Colette 1, 2, Captain 2; Class Officer 2; FTA 2; Beauty 2.

FLORENE COKE . . . Home Economics . . . Pinola . . . French Club 1, 2.

BRENDA JOETTE COLE . . . Data Processing . . . Magee . . . Phi Beta Lambda 1, 2; Phi Theta Kappa 1, 2; BSU 1, 2, Officer 2; YWA 1; YWCA 1, 2, Officer 1, 2; Chorus 1; Trillium Staff 2, Officer 2; SCA 2.

MARY ALICE COLEMAN . . . Secretarial Science . . . Magee . . . Colette 1, 2; Choir 1, 2; Trillium Staff 1, 2, Officer 2; BSU 1, 2, Officer 2; Phi Beta Lambda 1, 2; YWCA 1, 2.

MARCUS COTHREN . . . Electronics . . . Natchez.

GLENN HOWARD CRAFT . . . Auto Mechanics . . . Magee . . . BSU 1, 2.

JOHNNIE RENE´ CURTIS . . . "Betsy" . . . Home Economics . . . Wesson . . . Wesley 1, 2, Officer 2; SCA 2; Chemistry Club 1; Dramatics Club 1, 2; Trillium Staff 1; Band 1, 2; Tennis Team 1, 2.

WYMAN SHANNON DALTON . . . General B.S. . . . Monticello . . . Track 2.

LINDA DAMPEER . . . Business Education . . . Brookhaven.

JOSEPH KEITH DANIELS . . . Physical Education . . . Monticello . . . Sophomore Class President; Football 1, 2, Captain 2; All Star 2; Honorable Mention All State 1, 2; Student Association 2; Campus Favorite 1; Baseball 1, 2.

TOMMIE FAY DARSEY . . . Secretarial Science . . . Natchez . . . Colette 1, 2; BSU 1, 2; Trillium Staff 2; Phi Beta Lambda 1, 2.

JENNY KAY DAVIS . . . Secretarial Science . . . Hazlehurst . . . Head Cheerleader 2; Trillium Staff 2; Phi Beta Lambda 1, 2; Student Association Representative 1; BSU 1; YWA 2; Homecoming Queen 2.

LINDA SUE DAVIS . . . Medical Technology . . . Brookhaven . . . Colette 1, 2; Westminister 1, 2, Officer 2; SCA 2.

MOODY DAVIS . . . Engineering . . . Wesson.

JAMES DELANCY . . . General Business . . . Harrisville.

Sophomore Directory

DAVID DERRICK . . . Biology . . . Wesson.

PAMELA SUE DIDLAKE . . . Secondary Education . . . Gallman . . . Transfer from Mississippi College; Dramatics Club 2; BSU 2; Trillium Staff 2.

PAUL J. DOUGLAS . . . General . . . Pinola.

JAMES TATE DYKES . . . Religious Music . . . Meadville . . . Choir 1, 2; Men's Quartet 1, 2; Dramatics Club 1, 2; SCA 1, 2; BSU 1, 2; FTA 1, 2; Trillium Staff 2; Band 1, 2.

WILLIAM ERNST . . . Pre-Dental . . . Natchez.

PATRICIA ANN EVERETT . . . Secretarial Science . . . Mendenhall . . . Trillium Staff 1, 2, Officer 1, 2.

RONALD KEITH FARMER . . . General . . . Crystal Springs.

JAMES LARRY FLYNT . . . Business . . . Hazlehurst . . . Phi Beta Lambda 1, 2.

JANICE LOUISE FORTENBERRY . . . Elementary Education . . . Monticello . . . YWCA 1; FTA 1, 2; BSU 1, 2, Officer 2; IRC 1, 2, Officer 2; College Choir 1, 2, Ensemble 1, 2; Who's Who Among Students in American Junior Colleges 2.

WAYNE EDWARD FOSTER . . . Drafting and Design Technology . . . Monticello.

HAROLD R. FURLOW . . . IBM . . . Gary, Indiana . . . Westminister 1, 2; Trillium Staff 2.

DEBORAH DIANNE GARRETT . . . Drafting and Design Technology . . . Monticello.

SALLY GAGLIARDI . . . Commercial Art . . . Meadville . . . Colette 2.

CHARLES N. GLEASON . . . General Business . . . Beaumont, Texas.

JOHNNY GREEN . . . General . . . Hazlehurst . . . Football 1, 2.

MICHAEL WARREN GRIM . . . Music . . . Brookhaven . . . Football 1; BSU 1, 2, Officer 2.

VELMA ANN GOLDSMITH . . . Mathematics . . . Natchez . . . Math Award 1; Student Association 2; Wesley 1, 2; BSU 1, 2; YWA 1, 2; IRC 2; Dramatics Club 1, 2.

RUSSELL GUYMON . . . Electronics . . . Wesson.

CHARLES HALL . . . General Business . . . Wesson.

RICHARD E. HARPER . . . Accounting . . . Hazlehurst . . . IRC 1, 2; Football Manager 1, 2; Baseball Manager 1, 2; Track Manager 1, 2; Wesley 1, 2; Trillium Staff 2.

BILLY MICHAEL HARRIS . . . General Business . . . Pinola.

JAMES HARRIS . . . Machine Shop . . . Wesson.

SUSIE ANN HARRIS . . . Pre-Nursing . . . Wesson . . . Cheerleader 1, 2; Campus Favorite 1; Homecoming Maid 1, 2; SCA 1, 2, Vice-President 2; BSU 1, 2; Trillium Staff 1, 2, Officer 2; Student Association 2; Class Officer 2.

GARY D. HART . . . Business . . . Bogue Chitto.

MARQUETTE HENNINGTON . . . "Mark" . . . Secondary Education . . . Silver Creek.

JANE ELLEN HERRING . . . Natchez . . . Secretarial Science . . . Colette 1, 2; BSU 1, 2; Trillium Staff 2; Phi Beta Lambda 1, 2.

BILLIE JO HOGG . . . Data Processing . . . Monticello . . . BSU 1, 2.

CURTIS RICHARD HONEA . . . Data Processing . . . Monticello.

DONALD ROBERT HOWIE . . . History and French . . . Jackson . . . Westminister 1, 2; SCA 2; French Club 1, 2, President 2; Trillium Staff Photographer 2; Who's Who Among Students in American Junior Colleges 2.

Christmas Time at C-L

Sophomore Directory

STEPHEN O. HUEY . . . Library Science . . . Monticello . . . Chorus 1, 2; BSU 1, 2; Men's Quartet 2.

MARTHA HUNTER . . . Elementary Education . . . Wesson . . . SCA 1, 2, President 2; Wesley 1, 2; IRC 1, 2; French Club 1, 2; Dramatics Club 1, 2; YWA 2; Phi Theta Kappa 1, 2; FTA 1, 2; Who's Who Among Students in American Junior Colleges 2.

HOWARD LAMAR IKERD . . . Business B.S. . . . Roxie.

HELEN ELIZABETH IZARD . . . Secretarial Science . . . Hazlehurst . . . Wesley 1, 2; Trillium Staff 1, 2; Dramatics Club 1, 2; Phi Beta Lambda 1, 2.

JUDY LYNN JACKSON . . . Elementary Education . . . Crystal Springs . . . Student Association 1; Cheerleader 1; BSU 1, 2, Officer 2; YWA 1, 2, Officer 2; Phi Theta Kappa 1, 2, President 2; Trillium Staff 2; Who's Who Among Students in American Junior Colleges 2.

PATRICIA ANN JACKSON . . . Secretarial Science . . . Brookhaven . . . YWA 1, 2; BSU 2; Phi Beta Lambda 1, 2.

ARTHUR L. JASPER . . . Engineering . . . Hazlehurst . . . IRC 1, 2, Officer 2; Wesley 1, 2; Track 1, 2.

DALTON JOHNSTON . . . Auto Mechanics . . . Meadville . . . Football 1, 2, Captain 2, Lettered 1, 2; Track 1, 2; All Star Game 2; Honorable Mention All-State 2.

IRIS DIANE JONES . . . Medical Technology . . . McCall Creek . . . Wesley 1, 2; Phi Theta Kappa 1, 2; French Club 1, 2; Dramatics Club 2; Who's Who Among Students in American Junior Colleges 2.

JAMES MICHAEL JONES . . . Music Education . . . Wesson . . . Band 1, 2, Officer 2; Choir 1, 2, President 2; Sophomore Officer 2.

MARTIN VERNON JONES . . . Pre-Law . . . Magee.

EVELYN GAYNELL JOSEY . . . Elementary Education . . . Natchez . . . Wesley 1, 2, Officer 2; Trillium Staff 2; BSU 1, 2; YWCA 1; Colette 1, 2.

BRENDA KEENE . . . Secondary Education and Psychology . . . New Orleans, La. . . . SCA Council 1; Colette 1; BSU 1, 2; Choir 1; Trillium Staff 2; Dramatics Club 1, 2; Beauty 1, 2.

DOUGLAS KELLY . . . General Business . . . Harrisville.

GLENN KING . . . General Business . . . Jayess . . . Baseball 1.

JANICE SUE KNIGHT . . . Secretarial Science . . . Crystal Springs . . . Trillium Staff 2; YWA 2; BSU 2; Phi Beta Lambda 1, 2.

LINDA RAE LAIRD . . . Elementary Education . . . Brookhaven . . . SCA 1, 2, Officer 2; YWA 1, 2, Officer 2; YWCA 1, 2; Trillium Staff 1, 2; BSU 1, 2.

ROBERT EARL LAIRD . . . Auto Mechanics . . . Bogue Chitto.

LINDA LANG . . . Secretarial Science . . . Magee . . . BSU 1, 2; Phi Beta Lambda 1, 2; YWA 1, 2.

GILBERT LAWRENCE . . . Mechanical Technology . . . Bogue Chitto.

TOMMY LEE . . . Secondary Education . . . Pinola.

ANIETA LeJEUNE . . . Secretarial Science . . . Crystal Springs . . . Trillium Staff 1, 2, Officer 2; YWA 1, 2; BSU 1, 2; Phi Beta Lambda 1, 2.

FRANCES LOUISE LEONARD . . . Elementary Education . . . Bogue Chitto . . . BSU 1, 2, Officer 2; Choir 1, 2; IRC 1; YWA 1; SCA 1.

"What passion mark?"

Sophomore Directory

RACHEL ELAINE LEWIS . . . Elementary Education . . . Wesson . . . French Club 1, 2, President 1; Student Council 2; SCA 2; Wesley 1, 2, Officer 2; Dramatics Club 1, 2, Officer 2; IRC 1, 2, Officer 2; Tennis Team 1, 2; Phi Theta Kappa 1, 2; FTA 1, 2; Who's Who Among Students in American Junior Colleges 2.

JOSEPH LYNN LOFTON . . . Engineering . . . Brookhaven . . . Basketball Manager 2.

LESLIE LOYD LOFTON . . . Engineering . . . West Lincoln.

THERESA LUSK . . . Secretarial Science . . . Natchez . . . Colette 1, 2; Phi Beta Lambda 1; Choir 1, 2, Officer 2; Trillium Staff 1, 2; IRC 2.

FRANK I. LUZ . . . General . . . Canton, Ohio . . . Band 1.

MARILYN INEZ McCOY . . . Medical Technology . . . Brookhaven.

HELEN DEWYSE McHENRY . . . Elementary Education . . . Crystal Springs . . . BSU 1, 2.

MICHAEL C. McGEE . . . Electronics . . . Cyrstal Springs.

FRANKIE McLENDON . . . General Business . . . Crystal Springs.

MARSHALL MAHAFFEY . . . Business . . . Harrisville . . . BSU 1, 2; Wesley 1, 2.

GEORGE MICHAEL MALONE . . . Data Processing . . . Brookhaven.

BARBARA MANGUM . . . Physical Education . . . Magee . . . Cheerleader 2; BSU 1, 2; Trillium Staff 2.

STEVE MANGUM . . . Ministry . . . Magee . . . Football 1, 2; BSU 1, 2.

PATRICIA MARTIN . . . Secretarial Science . . . Meadville . . . Colette 2; BSU 1, 2.

DAVID L. MASON . . . Journalism . . . Ruth . . . Choir 1, 2.

TROY MASON . . . Petroleum Engineering . . . McComb.

FRANCES KAY MILLIS . . . Secondary Education . . . Pinola . . . FTA 1, 2, President 2; BSU 1, 2; SCA 2.

RICHARD ALLEN MOAK . . . Engineering . . . Brookhaven . . . BSU 1, 2.

SYLVIA SUE MOAK . . . Elementary Education . . . Brookhaven . . . BSU 1, 2; YWA 1, 2; FTA 1, 2.

HILDA FAYE MORGAN . . . General . . . Brookhaven.

LARRY ELDON MORRIS . . . Drafting and Design Technology . . . Zachary, La. . . . BSU 2.

SHARON MORRIS . . . Secretarial Science . . . Wesson.

KENNETH WAYNE MUNN . . . Accounting . . . Wesson . . . Dramatics Club 1, 2 President 2; Trillium Staff 1, 2; Phi Beta Lambda 1, 2, Officer 2; Football Manager 2.

RUTH MURRAY . . . Mathematics . . . Longwood, Florida . . . IRC 1, 2, Officer 2; Dramatics Club 1, 2; Trillium Staff 1; Band 1, 2; Choir 1, 2, Officer 2; BSU 1, 2.

ROBERT DONALD MYERS . . . Secondary Education . . . Bogue Chitto . . . Choir 1, 2; Men's Quartet 1, 2.

LUCY MAY NATIONS . . . Secretarial Science . . . Monticello.

SHAROLYN NEELY . . . General Business . . . Harrisville . . . Dramatics Club 1, 2; IRC 1, 2, Officer 2; BSU 1, 2; Phi Beta Lambda 1, 2; Choir 2.

CATHY DIANNE NETHERLAND . . . Secondary Education . . . Natchez . . . Colette 1, 2; BSU 1, 2; Trillium Staff 2; FTA 2; Officer 2.

SHIRLEY ANN NEWMAN . . . Secretarial Science . . . Brookhaven . . . Transfer from Mississippi College.

Sophomore Directory

F. M. OGLESBY, JR. . . . Pre-Med . . . Meadville . . . Trillium Staff 2, Officer 2; Football 1, 2; Track 1, 2; BSU 1, 2; Dramatics Club 2; Honorable Mention All State 2.

CHARLES OWENS . . . Engineering . . . Brookhaven . . . Phi Theta Kappa 1; BSU 1, 2, Officer 2; SCA 2; Choir 2; Men's Quartet 1, 2.

BRUCE PAPIZAN . . . General . . . Crystal Springs . . . BSU 1, 2.

SANDRA PATTERSON . . . Secretarial Science . . . Wesson . . . Choir 2; Phi Beta Lambda 1, 2.

WANDA PETTIGREW . . . Elementary Education . . . Wesson . . . Colette 1, 2, Captain 2; SCA 1, 2, Officer 2; Westminister 1, 2, Officer 1, 2; FTA 2; Trillium Staff 1, 2, Officer 2; Beauty 2.

RONNIE PEVEY . . . General . . . Jayess.

JOHN B. PICKERING . . . Engineering . . . D'Lo.

PAUL H. PONDER . . . Accounting . . . Mendenhall . . . BSU 1, 2; Student Association President 2; Phi Theta Kappa 1, 2; Phi Beta Lambda 1, 2, President 2; Who's Who Among Students in American Junior Colleges 2.

JUDY POUNDS . . . Secretarial Science . . . Brookhaven . . . Colette 1, 2; Phi Beta Lambda 1, 2.

STANLEY LOUIS PRATHER . . . Engineering . . . Natchez . . . Phi Theta Kappa 2.

SANDRA J. PRICE . . . Elementary Education . . . Bogue Chitto . . . Choir 1, 2; Trillium Staff 2; FTA 2; IRC 2.

CLINTON RATCLIFF . . . General B.S. . . . Loyd Star . . . Basketball 1, 2.

ROBERT M. REID . . . Secondary Education . . . Monticello . . . Baseball 1, 2.

CHERRY LANE SHAW . . . Physical Education . . . Crystal Springs . . . Choir 1, 2; Band 1, 2, IRC 1, 2; Wesley 1, 2; Dramatics Club 1, 2; FTA 2; YWCA 2; Trillium Staff 1, 2; French Club 2.

WILLIAM ARTHUR RANEY . . . General Business . . . Sylvarena.

MARY LOUISE RAWLS . . . Math, Science . . . Natchez . . . Wesley 1, 2, Officer 2; Phi Theta Kappa 1, 2, Officer 2; State Officer 2; Dramatics Club 1, 2; Chemistry Award 1; SCA Council 2; Tennis Team 1, 2.

LYNN BRUCE REEVES . . . Secondary Education . . . Bogue Chitto . . . French Club 1, 2; Dramatics Club 2; Trillium Staff 2, Officer 2; Tennis Team 1, 2.

C. MARTIN REGEL . . . Forestry . . . Brookhaven . . . Band 1, 2; Choir 1, 2; Stage Band 1, 2, Westminister Fellowship 1, 2; BSU 1, 2.

JERRY RICE . . . Secondary Education . . . Wesson . . . Baseball 1, 2.

WILLIAM JOSEPH RICHARDSON . . . General B.S. . . . Harriston . . . Football 1, 2; Track 1, 2; Student Association 2.

SYLVIA RICHMOND . . . Secretarial Science . . . Wesson.

SHERRAN ROBBINS . . . Secondary Education . . . Monticello.

CAROLYN RUNNELS . . . Secretarial Science . . . Pinola . . . Wesley 1, 2; Trillium Staff 1, 2; Dramatics Club 1, 2; Phi Beta Lambda 1, 2.

JAMES M. RUTLEDGE . . . General Business . . . Baton Rouge, La. . . . Transfer from LSU . . . Wesley Foundation 2.

EVA RUTH SEALE . . . Secretarial Science . . . Meadville . . . Colette 2.

CHARLES THOMAS SHORTER . . . Secondary Education . . . Harrisville.

Coke Break . . .

Sophomore Directory

ERNEST SIMMONS . . . General B.S. . . . Wesson.

GARY SMITH . . . General . . . Brookhaven . . . Basketball 1, 2.

GERALDINE SMITH . . . Elementary Education . . . Pinola . . . BSU 1, 2; YWA 2.

JERRY WAYNE SMITH . . . Engineering . . . Brookhaven . . . Basketball 1, 2.

PEGGY SMITH . . . Physical Education . . . Natchez . . . Colette 1, 2; BSU 1, 2; Trillium Staff 2; FTA 2.

ROGER DALE SMITH . . . General B.A. . . . Fayette.

ROGER DALE SMITH . . . Electronics . . . Wesson.

RONALD S. SMITH . . . Drafting . . . Brookhaven.

TERRY SMITH . . . Secondary Education . . . Baton Rouge, La.

THOMAS H. SMITH . . . Psychology . . . Wesson . . . Sophomore Class Vice-President 2; French Club 2.

WAYNE JEFFEY SMITH . . . General B.S. . . . Loyd Star . . . Football 1, 2; Baseball 1, 2.

BILLY SPARKMAN . . . Engineering . . . Hazlehurst . . . BSU 1, 2; IRC 2.

ERNEST H. STEVENS . . . Drafting . . . Hazlehurst.

JOSHUA STRONG . . . Drafting . . . Hazlehurst.

MIKE STROUD . . . Engineering . . . Meadville.

LARRY CALVIN STRAWDER . . . Psychology . . . Harrisville.

SCHERRY SWEENEY . . . Secretarial Science . . . Brookhaven . . . Choir 1; Phi Beta Lambda 1, 2, Officer 2; Phi Theta Kappa 1, 2; Student Association Secretary 2; Colette 1, 2, Head Colette 2; Who's Who Among Students in American Junior Colleges 2; BSU 1, 2.

ROBERT M. SYKES . . . Electronics . . . Crystal Springs.

CONNIE TAYLOR . . . Home Economics . . . Crystal Springs . . . BSU 1.

LINDA JANE TAYLOR . . . Secretarial Science . . . Crystal Springs . . . Trillium Staff 1, 2, Officer 1, 2, Executive Editor 2; YWA 1, 2, Officer 2; Phi Beta Lambda 1, 2; BSU 1, 2.

RONNIE GENE TEATER . . . General B.S. . . . Mendenhall.

LYDIA ANN TEMPLE . . . Business Education . . . Meadville . . . Wesley 1, 2; YWA 1, 2; Phi Beta Lambda 1, 2.

GERRY THAMES . . . Secretarial Science . . . Topeka-Tilton . . . BSU 1, 2; YWA 1, 2; Phi Beta Lambda 1, 2; Phi Theta Kappa 1, 2; Who's Who Among Students in American Junior Colleges 2.

LARRY THAMES . . . Auto Mechanics . . . Topeka-Tilton.

JACK ELLIS TOUSINAU . . . Secondary Education . . . Brookhaven . . . SCA 2; Christian Fellowship Club 2, President 2; Choir 1, 2.

JACQUELYN ELIZABETH TURNBOUGH . . . Medical Technology . . . Brookhaven . . . Colette 1, 2; Homecoming Maid 2; Westminister 1, 2; Beauty 2.

MARTHA VAN HOOSE . . . Secretarial Science . . . Natchez . . . Choir 1; BSU 1, 2.

GAME TIME for the Wolves . . .

Sophomore Directory

MITCHELL E. VAUGHN . . . Pharmacy . . . Loyd Star . . . Baseball 1, 2; Basketball Manager.

DONALD A. WALKER . . . Auto Mechanics . . . Wesson.

RICHARD WAYNE WALKER . . . "Rick" . . . Business . . . Monticello . . . Phi Beta Lambda 1; Trillium Staff 1, 2, Feature Editor 2; Dramatics 1, 2; Wesley 1, 2; BSU 1, 2.

ELGIN KENNETH WALLEY . . . Pre-Dental . . . Fayette . . . Freshman Class President; French Club 1, 2, Officer 2; Student Association Vice President 2; Basketball 1, 2; Track 1, 2; Trillium Staff Sports Editor 2; Phi Theta Kappa 1, 2; BSU 1, 2, Officer 1, 2, President 2; Who's Who Among Students in American Junior Colleges 2.

THOMAS DODDS WALSH . . . Music . . . Liberty . . . Choir 1, 2; Band 1, 2; BSU 1, 2.

LINDA WARD . . . Elementary Education . . . Meadville . . . Colette 2.

LARRY D. WARREN . . . Agriculture . . . Magee . . . BSU 1, 2.

MIKE WARREN . . . Agriculture . . . Brookhaven.

GORDON WEST . . . General B.S. . . . Brookhaven.

BILLY WHITE . . . General . . . Crystal Springs . . . Wesley 1.

LINDA LOU WHITE . . . Data Processing . . . Liberty . . . Dramatics Club 1, 2; Choir 1, 2; BSU 1, 2; Phi Beta Lambda 1, 2; YWA 1; Trillium Staff 2.

DAVID GLENN WHITEHEAD . . . General . . . Meadville.

ANNETTE WIGINGTON . . . Elementary Education . . . Pinola.

LARRY LAVON WILLIAMSON . . . Secondary Education . . . Monticello . . . Baseball 1.

NITA FAYE WILLIAMS . . . Secretarial Science . . . Loyd Starr . . . Phi Beta Lambda 1, 2.

BILL WILSON . . . Electronics . . . Natchez.

CONNIE SUE WOOTEN . . . Home Economics . . . Brookhaven . . . BSU 1, 2; Phi Theta Kappa 1, 2; Trillium Staff 2; FTA 2; Class Officer 1; Who's Who Among Students in American Junior Colleges 2.

CHARLOTTE SUSAN WROTEN . . . Elementary Education . . . McCall Creek . . . YWA 1, 2; BSU 1, 2; FTA 1, 2.

GLENN YATES . . . Drafting . . . Magee . . . Football 1, 2; All-Star 2, Honorable Mention All-State 2.

MARY ELLEN YATES . . . Accounting . . . Magee . . . BSU 1, 2; Phi Beta Lambda 1, 2; YWA 1, 2.

Senior Directory

JERRY ABLES . . . Chorus 1, 2; 4-H 1; Who's Who 3.

THOMAS AHREND . . . 4-H 1; Hi-Y 4.

BARBARA ARMSTRONG . . . Y-Teens 1, 2, 3, 4, Officer 2, 3, 4; Cheerleader 4; 4-H 1; Choir 1, 2, 3, 4, Officer 3, 4; Ensemble 3; Beauty 4; Voice 4.

BYRON ARMSTRONG . . . Choir 1, 2; Band 1, 2, 3; Hi-Y 1, 2, 3, 4.

LINDA BARLOW . . . Choir 1, 2, 3, 4; Y-Teens 1, 2, 3, 4.

SUE BERRY . . . Choir 1, 2, 3; Y-Teens 1, 2, 3, 4.

DALE BRENT . . . Y-Teens 2, 4, President 4; Choir 4; 4-H 4; Band 4; Basketball 1; Ensemble 3; Class Officer 1.

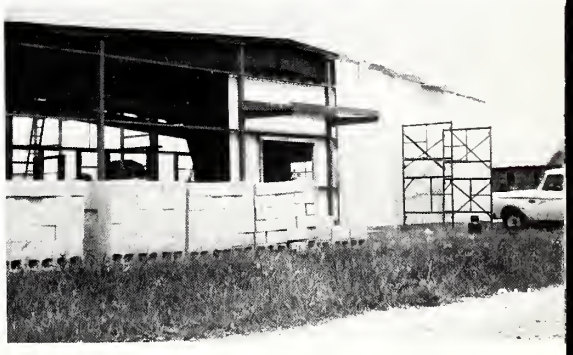

Construction of the new Voc-Tech Heavy Duty Equipment Building . . . now in use . . .

Senior Directory

SAMMY BRITT . . . Hi-Y 1, 2, 3, 4; Officer 4; Football 1, 2, 3, 4; All Magnolia 4; Basketball 1, 2, 3, 4; Track 3, 4; Class Officer 4.

STEVE CARR . . . Football 1, 2, 3, 4; All Magnolia 4; Basketball 1, 3, 4; Track 1, 2, 3, 4; Hi-Y 2, 3, 4, Officer 3, 4.

SHELIA CASILAW . . . Y-Teens 1, 2, 3, 4; Choir 1, 2, 3, 4.

SANDRA COTTEN . . . Y-Teens 1, 2, 3, 4; Choir 1, 2, 3, 4; Colette 4; 4-H 1, 2, 3, 4, Officer 1, 2, 3.

PHYLLIS DAVIS . . . Y-Teens 1, 2, 3, 4, Officer 4; 4-H 1; Who's Who 3; Homecoming Maid 3; Cheerleader 3, 4.

WILLIE DUNGAN . . . Football 1, 2, 3, 4; Basketball 1, 2, 3, 4; Track 1, 2, 3, 4; Hi-Y 1, 2, 3, 4.

LINDA FORTENBERRY . . . Y-Teens 1, 2, 3, 4, Officer 4; Band 1; 4-H 1; Colette 4; Trillium Staff 1, 2, 3, 4, High School Editor 3, Assistant 4; Chorus 1, 3, 4; Ensemble 3; Basketball Scorekeeper 2, 3, 4, Manager 4, Reporter 3.

RANDY FURR . . . Band 1, 2, 3, 4; Hi-Y 1, 2, 3, 4; Class Officer 3.

DALE GREER . . . Hi-Y 1, 2, 3, 4, Officer 4; Band 1, 2, 3, 4, Officer 4; High School Pep Band 1, 2, 3, 4; Class Officer 2, 3, 4; Local, District, and State Science Fair Finalist 2; Miss. Power and Light National Science Contest Winner 3.

REBECCA HARRIS . . . Basketball 1, 2, 3, 4; Chorus 1, 2, 3, 4, President 4; Y-Teens 1, 2, 3, 4, Officer 2, 3, 4; 4-H 1, President 1; Class Officer 1, 2, President 2; Trillium Staff 3, 4, High School Class Editor 4; Homecoming Maid 4; Cheerleader 2, 3, 4; Ensemble 3; Track 1, 2, 3.

KATHY HEBERT . . . Y-Teens 3, 4; 4-H 1, 2, 3, 4.

GEORGE HIDGON

LORAINE THOMPSON

REGINA JONES . . . Y-Teens 1, 2, 3, 4, Officer 2, 3; Chorus 1, 2, 3, 4; Band 1, 2; 4-H 1; Colette 3, 4; Basketball 1; Class Officer 1.

LINDA KIMBLE . . . Y-Teens 1, 2, 3, 4, Officer 2, 3, 4; Chorus 1, 2, 3, 4; Colette 4.

BETTY LOU KING . . . 4-H 1; Y-Teens 1, 2, 3, 4, Officer 4; Band 4.

ROSALYN LITTLE . . . 4-H 1; Y-Teens 1, 2, 3, 4, Officer 2, 4; Chorus 1, 2, 3, 4.

NANCY MOULDER . . . Y-Teens 1, 2, 3, 4; Chorus 2, 3, 4; 4-H 1, 2, 3, 4, Officer 1, 2, 3, 4.

KEITH MUNSON . . . Hi-Y 1, 2, 3, 4.

EVELYN MYERS

DALE NEWELL . . . Hi-Y 1, 3, 4; Chorus 1, 2; Band and Pep Band 1, 2, 3, 4.

LYNDA PEETS . . . transfer from Brookhaven.

PATRICIA PIAZZA . . . transfer from Jefferson; Colette 4; High School Head Colette 4; Y-Teens 4.

SCOTT RATCLIFF . . . Football 1, 2, 3, 4, All Magnolia 4; Basketball 1, 2, 3, 4.

BRENDA SMITH . . . Basketball 1, 2, 3, 4, All Conference 3; Y-Teens 1, 2, 3, 4, Officer 2, 3, 4; Chorus 1, 2; Class Officer 1; Who's Who 3; 4-H 1.

MIKE SMITH . . . Band 1, 2, 3, 4; Hi-Y 1, 2, 3, 4; Class Officer 1, 2, 3, 4, President 3; 4-H 1, 2.

GRADY TRAVER, JR. . . . Hi-Y 1, 2, 3, 4; Football 2, 3.

STEVE HUGH TARVER . . . Football 1, 2, 3; Track 4; Hi-Y 1, 2, 3, 4; 4-H 1, 2.

RUSSELL V. VARNADO . . . Football 1, 2; Basketball 1, 2; Hi-Y 1, 2, 3, 4; Class Officer 2.

SUSAN WALKER . . . Y-Teens 1, 2, 3, 4, Officer 2, 3, 4; Band 1, 2, Officer 2; Chorus 1, 2, 3, 4; Hi-Y Sweetheart 3; Beauty 3, 4; Colette 3, 4; Class President 2, 4; 4-H.

MIKE WHITE . . . Football 1, 2; 4-H 1, 2; Hi-Y 1, 2, 3, 4.

Cobras — Cobrettes Win Magnolia Crown

FIRST SEMESTER ALL "A'S"

Autographs

Autographs

Autographs

TAYLOR PUBLISHING COMPANY
"The World's Best Yearbooks Are Taylor-made"

EVELYN W. OSWALT LIBRARY
COPIAH-LINCOLN JUNIOR COLLEGE
WESSON, MISSISSIPPI 39191

EVELYN W. OSWALT LIBRARY
COPIAH-LINCOLN JUNIOR COLLEGE
WESSON, MISSISSIPPI 39191